ELMHURST HIGH SCHOOL

1954 anlibrum

LARRY HAYNES

Hi Larry!

Gee, you're really a swell guy. We have sure had a lot of fun together. I am really sorry if I've ever said anything to make you mad. You're really a swell friend I hope we will always be the best of friends. Always stay as neat as you are! Your sure to make a success at Ball State. Good Luck Always!

A friend,
Sharon

P.S. You can do my typing for me.

Hi Larry,
I've had a lot of fun teasing you & I haven't meant anything. Be very careful in your future ventures.
Keep Up the good work.
"55"

Best of Luck to a great Bachelor
Glen Poorman
'56

Hi Larry,
I'd say, you certainly deserve a great deal of credit. Good luck in college & I hope you will always be happy & successful.
Sincerely yours,
Phil Allen
Class of '56

Best of Luck to a swell senior.
Edna Brown
'56

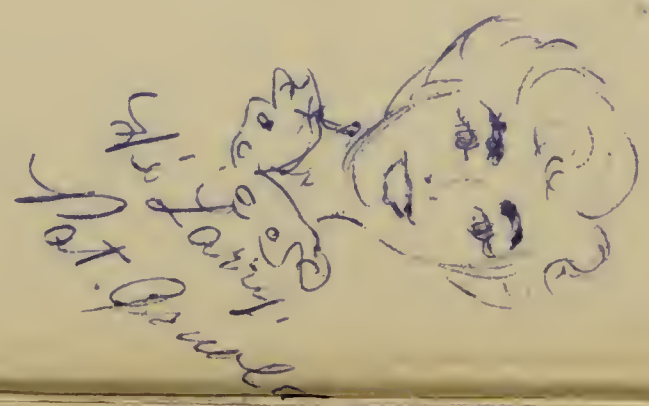

Hi Larry!
Pat Crowell

Hi Romeo.
Hows are you and how's everything about Ole Urbana. It's really been fun being in your Geology class with you. Hope you can come back again? Best of luck always. You're really a swell guy. See you at 10:50
"70 out of 200"
Arlene

GEN

Hi Larry:
Here's hoping you find success in what ever you choose to do when you escape from the "Prison". Keep in touch and I'll be seeing you around always. So long for now.
Marland Black

Hi Larry: All kidding aside, let me wish the best of everything to a very nice boy with a wonderful personality. Good luck in the coming years. Sincerely
Larry Good
'53

GC
977.202
F77EL
1954

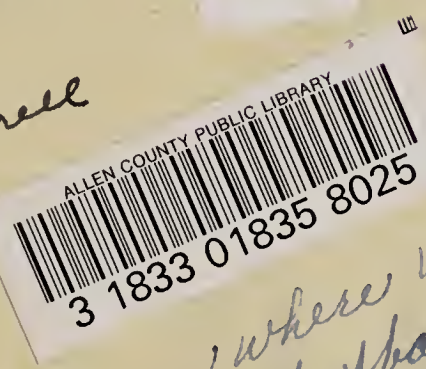

Hi Larry.
Here's wishing the very best of everything to a fellow-classmen - Be good now.
Bill Ferrell
"54"

Larry
Well, here's where we lose a good basketball player and neat and wonderful guy. Best of Luck at anything you try. (Watch these girls cause they're out to catch you) "as always"
Shorty Lawrence
"51"

Hi Larry
Here's hoping you have a real good time in the Marines.
Bill Ferrell
"54"

Hi, Larry

I hope part of this page is for me, but it is too late now.

Here is to a wonderful guy who I had loads of fun with on our date. I want to thank you again for going with me to the Glee Club Dance, you really showed me a wonderful time. I hope we will be seeing more of each other as the days go by. I want to tell you I hope you turn out to be as good a teacher as Mr. Rossetter. I want to wish you all the luck in the world at college. Be good and don't do anything I wouldn't do.

Love,
Carolyn

Larry Lee Haynes,

Here's hoping Larry that you have a real enjoyable time at Ball State. You are a fine friend and I have enjoyed your many quities. Be good and take care of all those many girls who want to get their hands on you. I hope if you play basketball at B.S. that you will have a fans. You'll probably have many. Good luck and remember all the poor "souls" in Waynedale.

Judy S.

Lots of Luck Larry.
You were sure swell
out there on that floor
Kathleen Whitehorn
'55

"Best of Luck"
to a
Nice Dancing
Partner.
"55"

1954

THE SENIORS OF ELMHURST HIGH SCHOOL PRESENT

A COLOSSAL PREMIER PERFORMANCE
DRAMATIZING THE ONE AND ONLY ...

ANLIBRUM

GALA DISPLAY OF WORLD ASTOUNDING
ARTISTS.. GREATEST SHOW OF 1954..

FORT WAYNE, INDIANA

SCHOOL

Ring One

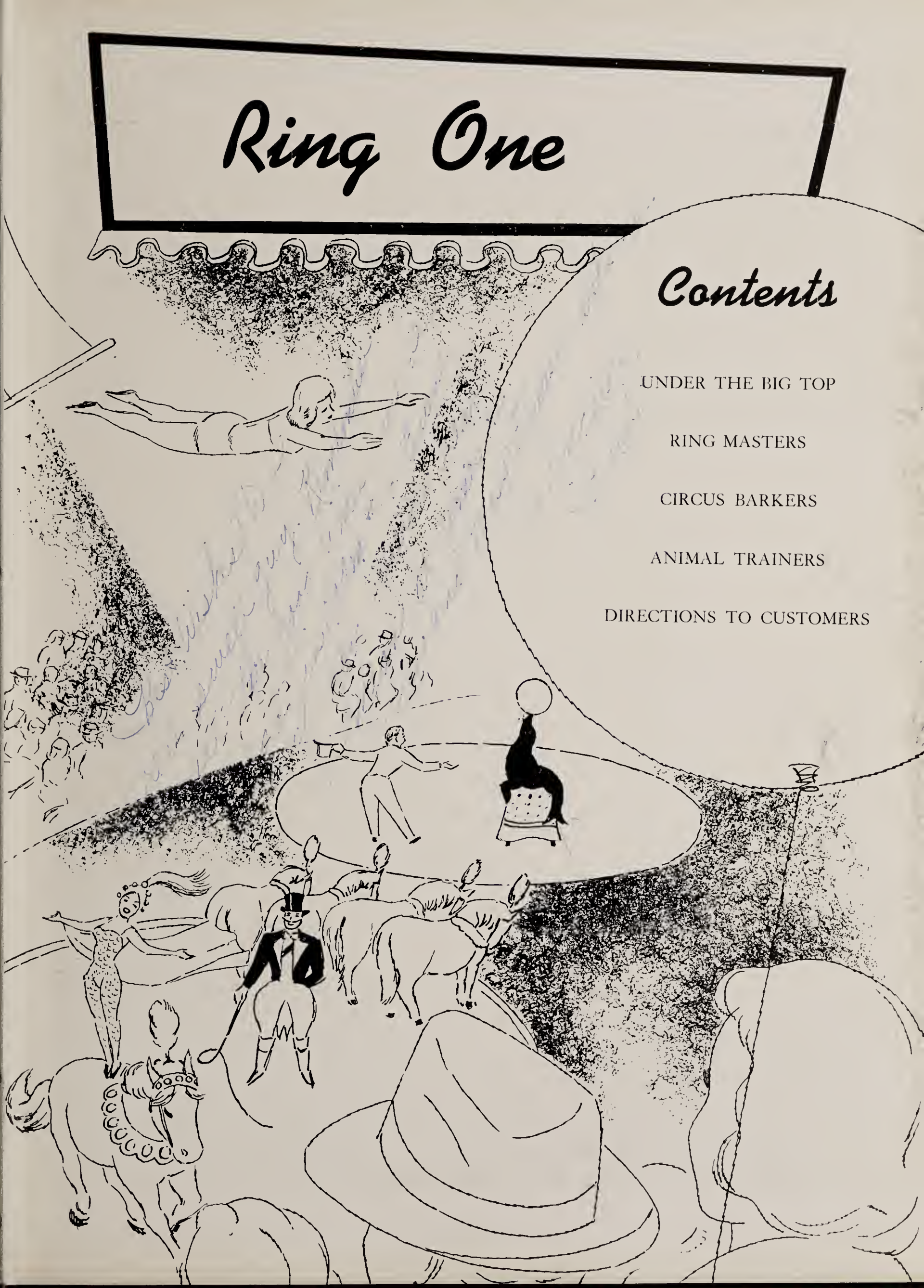

Contents

UNDER THE BIG TOP

RING MASTERS

CIRCUS BARKERS

ANIMAL TRAINERS

DIRECTIONS TO CUSTOMERS

Under The

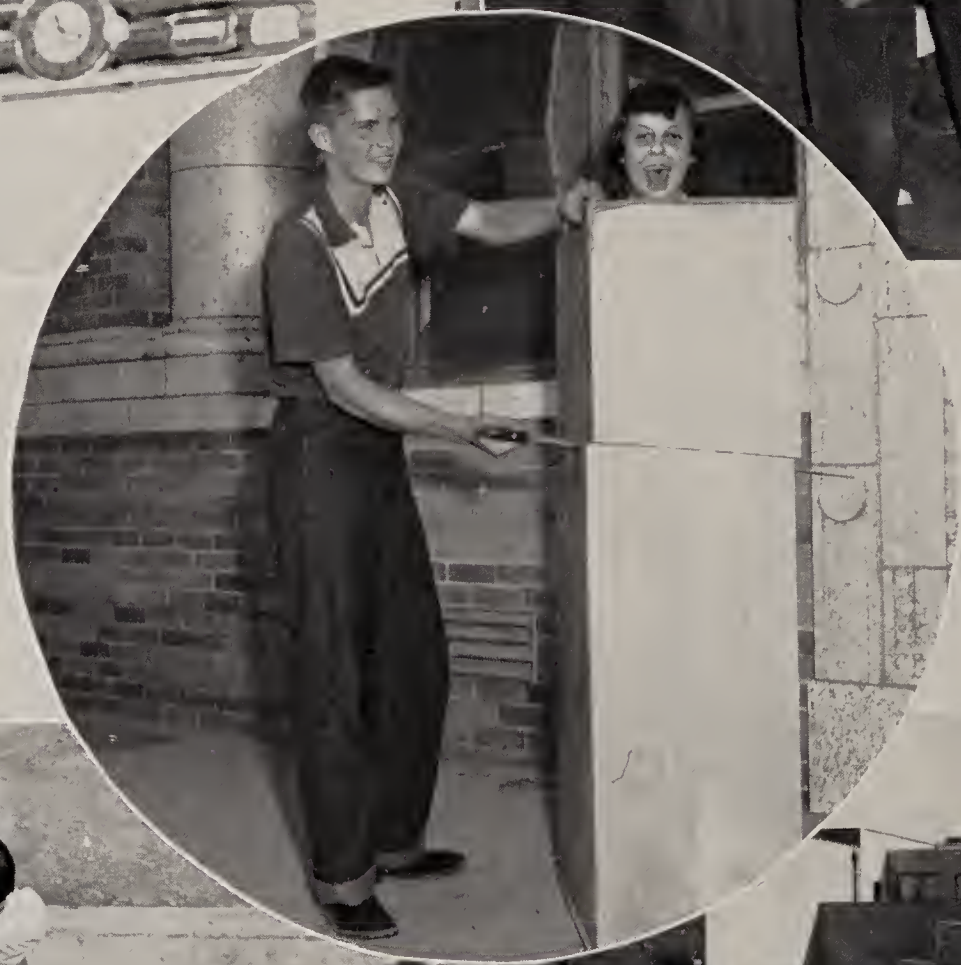

Modern Home Forum

Split Personality

A Long Dry Spell

Show's Over

1-2-3 Kick!

Big Top

Iron Men

Gay Troubadours

Raging Reptile

Paying Customers

Emergency Ward

Ring

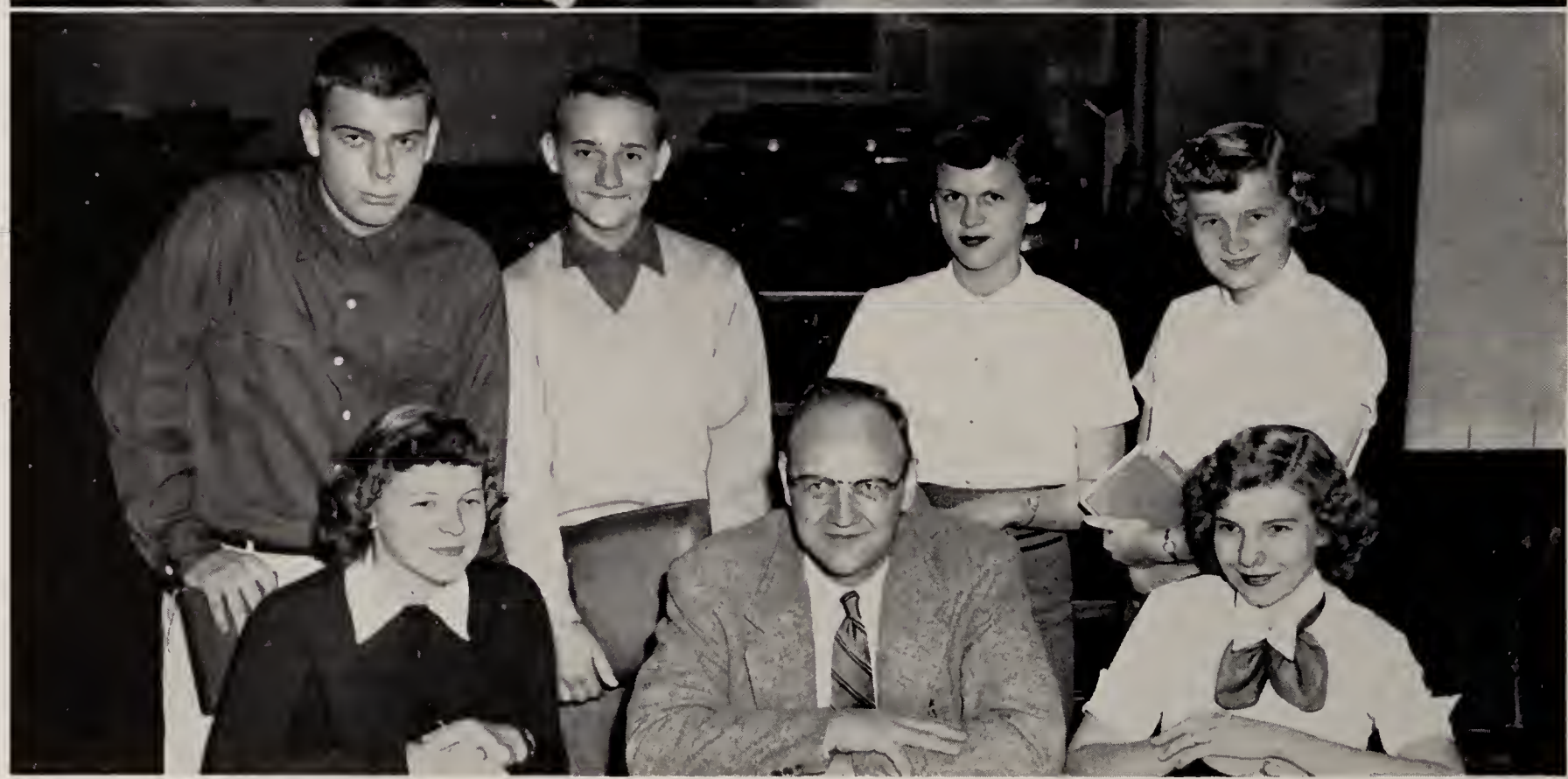

PETER ECKRICH — Vice-president of Sophomore Class
RONALD CAUFFMAN — Vice-president of Junior Class
ANITA ROSER — Treasurer of Sophomore Class
RITA BYERS — Treasurer of Freshman Class

JANICE MONN — Treasurer of Junior Class
PAUL E. BENNETT — Superintendent of Wayne Township Schools
SUE McSWANE — Vice-president of Freshman Class

STANLEY GOEGLEIN — President of Sophomore Class
BOB DOUGLASS — President of Junior Class
KAREN CARPENTER — Secretary of Sophomore Class
BARBARA MAY — Secretary of Freshman Class

JANET GROTE — President of Freshman Class
GEORGE C. BOND — Wayne Township Trustee
JOAN ALTMAN — Secretary of Junior Class

Masters

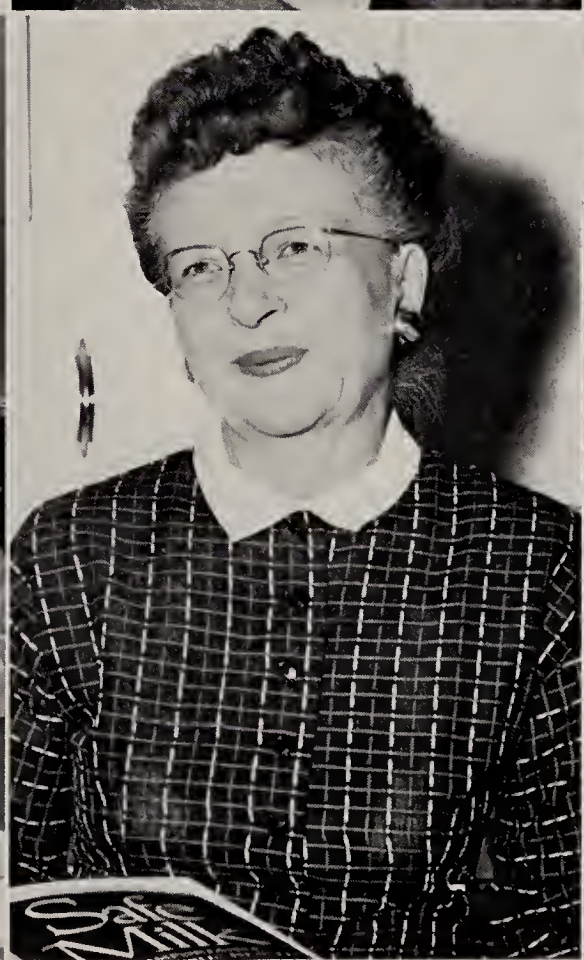

JOHN FORD ARNOLD — Government, Sociology, U.S. History, GUS Club, Basketball

ELLA BANTER — Librarian, English, Journalism, *ADVANCE,* Sophomore Class

LEONORA SIMON BLEKE — Biology, Cafeteria, Nature Club, Sophomore Class

JUANITA DECKER — English, Future Teachers of America

MARION R. DEAHL — Home Economics, Home Ec Club

DARLENE CRITCHLEY — Music, Glee Club

Circus

HERBERT C. DILLING — Junior High
LESTER A. DOELL — Band, Twirlers
URAL EDWARDS — Commerce, Commercial Club, Junior Class, Basketball

LETHA FALLS — English, Latin, *ANLIBRUM*, Senior Class, National Honor Society
DONALD FRYBACK — Driving, Baseball Coach, Basketball, Freshman Class
CHARLES W. EICKHOFF — Math, Magazine Campaign, Basketball, Sophomore Class

Barkers

Bill Geyer

ARTHUR GERWIG — Speech, Dramatics, Speakers' Stand, N.F.L., Junior High
WILLIAM GEYER — Physical Education, U.S. History, Basketball Coach
ELIZABETH ANNE GORDON — Math, History, Booster Club, Yell Leader Adviser, Basketball

PAUL W. HALLER — Principal
LOIS McBRIDE — Art, Junior Class
GLENN W. HAMMER — Bookkeeping, Commercial Club, Basketball, Booster Club

Animal

JEANETTE McCLURE — Physical Education, Safety, Health, G.A.A., Freshman Class

FLOYD D. MIDDLETON — Math, Physics, Projectionist Club, Audio-Visual Director, Junior Class

ESTELLA PERKINS — English, Spanish, French, Latin, Freshman Class

N. RAY REED — Shop, Rifle Club, Basketball

GEORGE ROLLER — Study Hall, History, Senior Class, Basketball

ALFRED ROSSETTER — Shop, Drawing, Basketball

Trainers

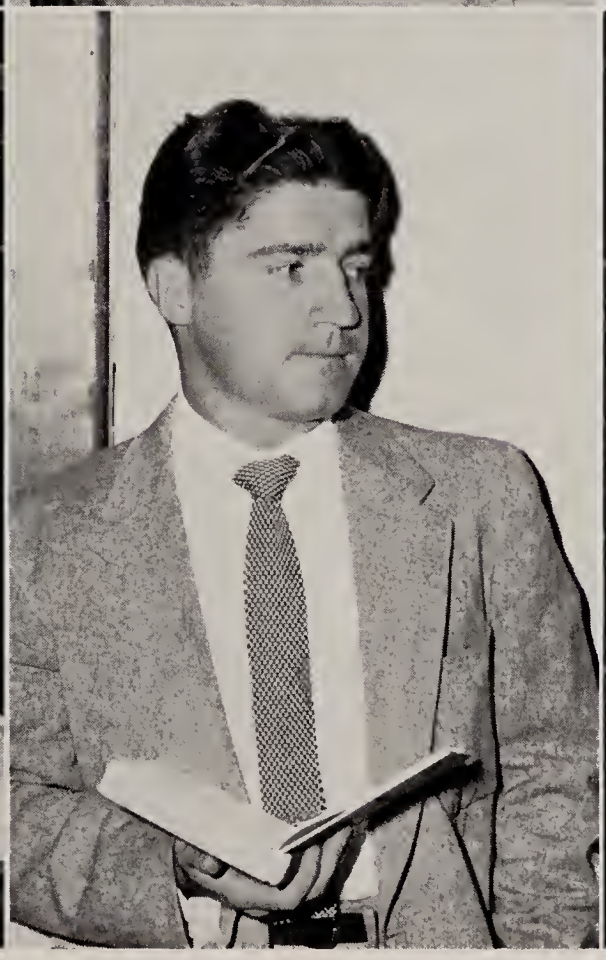

LOUISE SCOTT — Secretary

DOUGLASS A. SPENCER — Junior High, Basketball

MARGUERITE SWINFORD — Junior High, Junior High Red Cross Club

ZELMA E. TICEN — English, Senior Class

NICHOLAS WERLING — Junior High, Reserve Team Coach

RUTH M. WIMMER — Chemistry, General Science, Safety, Health, Phi-Chem Club, Red Cross Club

Get Your Programs

Top Row: David Inman, Eddie Weisenauer, Keith Adams, Gordon Brewster, Vernon Jenkins, Jim Hemlinger, Ralph Roy, Wilbur Bradbury, John Harold, John Raney, Jerry Cler, Dick Harman, Frank Goldsmith, Harry Grepke

Second Row: Bruce Ewing, James Cahoon, Willard Lechleitner, Roger Griener, Martha Cottrell, Carrie Weeden, Carol Moore, Betty Hegerfeld, Joan Parrett, Al Ward, Raymond Johnson, Floyd Boland, Allan Johnson

Third Row: Nancy Goldfuss, Jenny Crance, Patricia Inman, Sharon Malott, Linda Prince, Phyllis Tegtmeyer, Diane Redding, Nancy McCague, Norma Connett, Judy Koch, Joan Koppes, Sue Toombs, Carole Johnson, Judy McFadden

Fourth Row: Danny Adams, Bill Murray, Jack Atkinson, Orville Anderson, Larry Johnson, Paul Harmon, Chuck Weisenburger, Jerry Haines, Bill Stauffer, Dick Sims, David Scherschel, Bob Seibt, Bobby Boussum

Fifth Row: Tom Crandall, Gary Shelton, Carl Gouty, Nila Sollburger, Sharon Wooldridge, Pat Hoover, Ellen Noll, Connie Krinn, Carol Steele, Sharon Steinbacher, Sammy Leavengood, Kurt Eckrich, Kenneth Bly, Philip Snider

Bottom Row: Clara Wilson, Rose Zent, Carolyn Meyer, Donna Zent, Joyce Young, Joan Merrill, Darla Witte, Camilla Johnson, Rosalie Groves, Sharon Isenbarger, Pat Blanton, Marilyn Burnworth, Mary Ellen Hyde, Delores Steinbacher

. . . Freshmen

Top Row: Lynn Oberlin, Larry Griffith, Morris Carpenter, Rollin Clayton, David Smith, Roderick Strahm, Raymond Malott, Dick Beerman, Richard Klein, Dick Winesburg

Second Row: Burt Buchan, Bill Stark, Anna Marie Bodigan, Lorelei Johnson, Phyllis Claymiller, Lolita Schorr, Catherine Fisher, Joy Millraney, Violet Smith, Judy Click, Willa Ditton, Ruthann Shroyer, Roy King, Keith Lambert

Third Row: Sharon Schnurr, Victoria Hathaway, Carol Ice, Anna Kay Howard, Darlene Bell, Anna Niswonger, Janice Broxon, Phyllis Wolery, Arlene Denig, Rita Byers, Donna Curley, Eleanor Tracy, Phyllis Swain, Sarah Fultz

Fourth Row: Terry Putt, Tom Dahman, Roger Zuercher, Neal Shady, Ted Richardson, Jimmy Foss, Bill Johnson, Kenneth Stevenson, Eugene Lamboley, Noel Henschen, Larry Dafforn, Wendall Kumfer, Richard Greider

Fifth Row: Philip Letsinger, Gary Baehler, Edith Biddle, Elaine Betz, Barbara Olson, Rebecca Ware, Nina Leaming, Judy Duguid, Mary Krock, Nona Smith, Ann Kendrick, Gilbert Fairfield, Harold PeGan

Bottom Row: Sandra Hartwig, Judy McGuffey, Phyllis Spahr, Barbara May, Sandra Kellerman, Betty Campbell, Judy Cummings, Shirley Jean Summers, Janet Grote, Betty Ott, Judy Henry, Roberta Beckman, Nancy Deuter, Sue McSwane

Right This Way

Top Row: Fred Cronkhite, David Churchward, Tex Roof, Warren Knepper, Neil Springer, Richard Garland, Raymond Boland

Second Row: Ervin Sickafus, Dennis Woodrum, Beverly Cross, Sharon Walker, Cleo Bermes, Marilyn Schoenemann, Mildred Schmidt, Dorcas Knoblauch, Elaine Tulghum, Dorothy Millraney, Gene Mann, Bill Branstrator, Jerry Buchan

Third Row: Shirley Madden, Edna Brown, Nancy Thieme, Marcia Sprague, Nancy Poling, Anita Zander, Arlene Buskirk, Linda Schoenemann, Lola Fee, Joyce Nieman, Janet Donahue, Rosie Davis

Fourth Row: Roy Young, Neil Grider, Allen Poorman, Ronnie Maloney, Paul Justus, Guy Fultz, Jerry Bowers, David Masel, Stanley Winn, Bill Irmscher, Charles Wire, Louie Scott, Terry Crider, Bill Strauss

Fifth Row: Forrest Well, Charles Lee, Tom Johnson, Bob Levy, Shirley Wyss, Sally Wilson, Carol Beck, Gloriann Wolf, Violet Squires, Bill Rathgaber, Norman Keller, Richard Maldeney

Bottom Row: Claudia Southworth, Darlene Spice, Sandra Maitlen, Janet Howell, Fay Gibson, Diane Woodward, Rosalie Greiner, Ann Walker, Diane Trammel, Irene Lemans, Dorothy Estes, Penny Null

Victory?
There's to the guys
have a date with Dance
the S to grade - Thanks
really been a great year
& one great year
Bell Telephone
member the Bar
you - Pete
Marie
you - Bob
you - Pete
you - Bob
to a real
swell prom
All kinds of luck
I think you're
really terrific
keep your grade
personality, your
neat smile & May
you have the best

. . . Sophomores

Top Row: Robert Brown, Stan Goeglein, Herbert Beltz, Dick Arnett, Milton Brown, Roger Adams, Pete Bond, Roger Downing, Terry Applegate, Peter Eckrich, Dean Allison, Fred Blume, Larry Blair

Second Row: Don Haber, Tom Gebhart, Don Ditzenberger, Albert Askerberg, Joan Bunton, Elmer Bentz, Donna Brunkhart, Thomas Grepke, Perry Ditzenberger, Ed Davison, Richard Spahr, Howard Hamilton

Third Row: Ann Ferguson, Barbara Fleek, Carolyn Eickhoff, Pat Eilers, Helen Gouty, Marvis Grepke, Jeannette Gudakunst, Elsie Allmandinger, Rose Ake, Norma Bricker, Carole Brown, Judy Breinfalk

Fourth Row: Ronald Snyder, Loren Scribner, John Skinner, Bill Streeter, John Diehm, Ted Huyette

Fifth Row: Jim Hitzeman, Doyle Smith, Martin Reilly, Warren Heer, Arlene Sims, Janet Navalta, Carole Vanderipe, Beverly McMullen, Kenny Kauffman, Halery Smith, Larry Stultz, Lloyd Hyde

Bottom Row: Suzanne Wiehe, Joan Stanger, Ruth McCartney, Carol Blance, Pat Johnson, Nila McMahon, Betty Hursh, Janet Otto, Ann Schlemmer, Annabelle Taylor, Karen Carpenter, Katherine Platt, Janice Richardson, Anita Roser

I'll look always -
Remember me as
a little sparkle you
a brown when you
get to be a
wheel in life
Good luck
Carol Blance
56

Step Right Up

Top Row: Mahlon Meyers, John Grile, Bill Dalman, Joe Allen, Richard Snavley, Jud Bireley, John Leavengood, Neil Snider, Bob Davis, Bernard Kissinger

Second Row: Bob Douglass, Paul Fields, Bill Dial, Tom Thieme, Carole Roehm, Jeanine Blanton, Mildred Ferguson, Nancy King, Ronny Jackson, Larry Boroff, Bueford Ebert, Jules Berry

Third Row: Judith Null, Myrna Long, Marsha Breeden, Doris Norwalt, Mary Gouty, Arlene Meyers, Lou Tanner, Marie Roy, Mable Clark, Mildred Meyer, Beatrice Pfeiffer, Shirley Wright

Fourth Row: Bob Steinbacher, Marvin Zelt, Larry Goss, Ed Gebhart, Larry Carsten, Douglas Bay, Paul Churchward, James Wilcox

Fifth Row: Jim Tipton, Carole Riley, Norma Cunnington, Arlene Hormann, Marcile Backs, Janice Monn, Marilyn Bruns, Margaret Brennan, Eleanor Dennison, Patsy Jerraid, Sandra Moering, Roberta Freiburger, Beverly Barker

Bottom Row: Ellen Rothenbuhler, Carol Keller, Betty Geeting, Betty Parker, Pat Fee, Nancy Bermes, Shirley Woods, Delores Lahr, Delores Smith, Karen Branstrator, Carol Sollberger, Barbara Favory

. . . Juniors

Top Row: Forrest Haines, Ann Bastian, Mary Ruth Lay, Barbara Hershberger, Sue Turner, Ellen Anderson, Janice Johnson, Paula Jonas, Nancy May, Joan Altman, Richard Merrill

Second Row: Janice Landrum, Margaret Fultz, Nancy Henning, Shirley Miller, Violet Ditton, Gertrude Herber, Deloris Weibel, Sandra Littler, Sandra Goshorn, Janet Weyrick

Third Row: Nellie Buchanan, Rita Donahue, Kathy Whittenbarger, Linda Guyot, Shirley Spasoff, Rita Harman, Karen Meyer, Barbara Strubbe, Salliejean Skinner, Margaret Carpenter

Fourth Row: Jim Miller, James Bell, Eldon Kumfer, Ronald Kloer, Jerry Shappell, Ronald Shappell, Roger Miller, Jim Oman, Dick Schey, Larry Gillie

Fifth Row: Jim Springer, Laurie Slater, Dick Bunnell, Gary Myers, Walter Freiburger, Cliff Riley, Ronald Morton, Phil Gres, David Taylor, Charlie Stanger

Bottom Row: Don Ausderan, Jim Robbins, Sue Ann Kyle, Sharon Mundt, Janet Beck, Bonnie Leonard, Phyllis Johnson, Barbara Brown, Ronald Cauffman, Vernon Allmandinger

Center Ring

Contents

Stupendous

Specialty Acts

by

A Galaxy

of

Senior Stars

of 1954

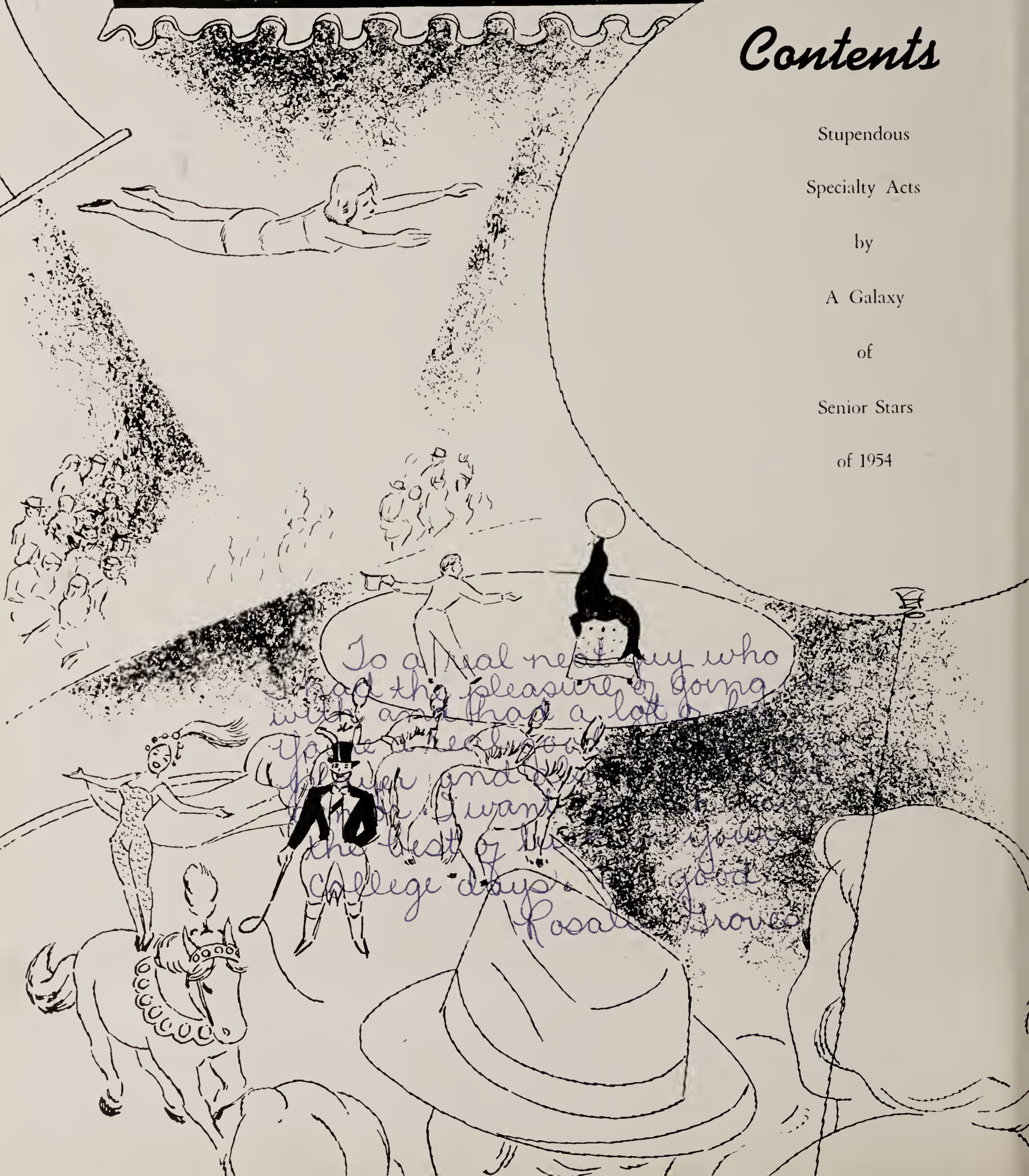

Senior Wheels
"I Love Paris"

Toot! Toot!
Blood Donors
Rookies

That's Livin'

Hot Rods

Beauty and the Three Beasts

Roustabouts

In the Lion's Den

Wild Men

Dietetic Five

Three for a Quarter

Kewpie Coming Up

Strong Men

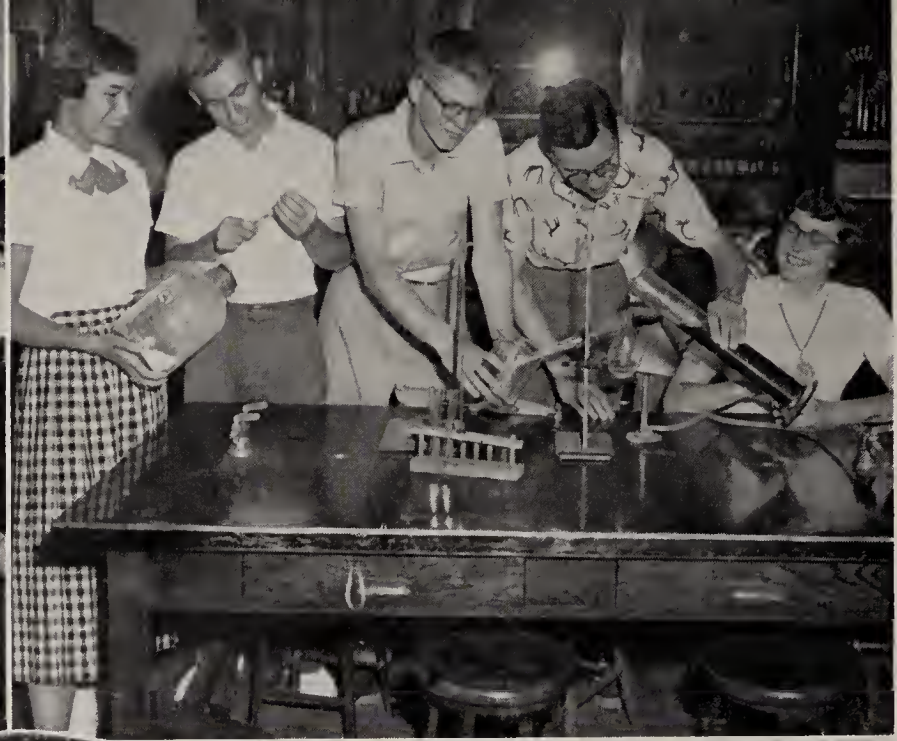

Coming Attraction

Wizards

Name's the Same

High Dive

Strike Up the Band!

Jebo!

Kitchen Crew

The Scalettis

Big Blow Up

Zambolini and Co.

BARBARA RUTH ALLEN led our cheers during her sophomore and junior years. Barbie belongs to F. T. A., Booster, GUS, Commercial, Phi-Chem, and E Clubs. She is Red Cross Club secretary and was a prom attendant and also on the *ANLIBRUM* staff. Barbie has earned letters in Yell and Red Cross Club. She says her hobby is modeling. Nursing is her ambition.

SHARON JUNE BAEHLER has taken part in many club activities. Included in these are Y-Teens, Booster, GUS, Commercial, and Glee Clubs. She earned her E in Glee Club. Sharon was also on the program committee for the junior prom.

NOLAN E. ALLISON earned his E in varsity sports. GUS, Commercial and Red Cross Clubs claim him as a member. Nolan says that his hobbies are any kind of sports and insulting girls, but that he has no ambition whatsoever! He does like to play baseball.

GERALD D. BAUMGARTNER is a member of the band, Phi-Chem Club, and Red Cross Club. Jerry has participated in intramural sports. He plays golf as a hobby. He has no definite ambition.

BEVERLY L. ANDERSON is very much interested in art work. She belongs to the Red Cross Club. Bev says her ambition is to go to college to study art or to become a beauty operator.

The president of the Glee Club is MARLENE L. BECK. Marlene is a member of the Red Cross, Home Ec, Commercial and E Clubs. She is also one of the twirlers. Marlene earned her E in Glee Club. She plans to study voice.

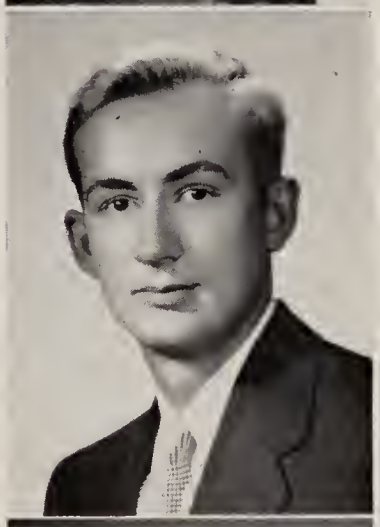

KENNETH ARMITAGE has one main ambition. That is to be a doctor. Kenny is veep of the Phi-Chem Club and of band. He is president of Rifle Club and was also on the prom orchestra committee. Kenny is also a member of Red Cross, GUS, Rifle and E Clubs. He earned letters in band and Rifle Club.

BEVERLY SUE BERRY has two great ambitions. One is to go to Warner's Beauty School, and the other is to join the WAFS. Susie has been a member of the GUS, Home Ec, and Commercial Clubs, the *ANLIBRUM* staff and the Speakers' Stand.

PATRICIA JEAN ARNOLD is president of the Red Cross Club. Pat was also a prom attendant and belonged to G.A.A., Rifle, Commercial, GUS, Phi-Chem, E Club, and also worked on the *ANLIBRUM* staff. She earned E's in G.A.A., Booster and Red Cross Clubs. Pat would like either to go to law or to medical school.

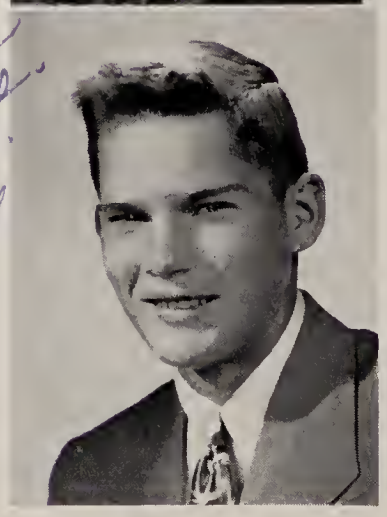

ROGER C. BEUME is a member of the Red Cross and Booster Clubs. Roger has been active in intramural basketball; he is on the baseball and golf teams. His ambition is to become a golf pro.

A newcomer this year is JAMES STEVEN BOBAY. Jim spent one year at Central Catholic High and two years at Huntertown High. He is a member of Phi-Chem Club, GUS Club, and the *AN-LIBRUM* staff. Jim plans to be an electrical engineer.

ALDICA CADY is a member of the Commercial, Red Cross, G.A.A., Home Ec, GUS, and Nature Clubs. She is kept busy each morning typing the absence slips. Dicie's ambition is to become a housewife.

BEVERLY ANN BRADLEY, who is known to many as Bev, is kept busy with club activities. She belongs to Commercial, Red Cross, GUS, and Home Ec Clubs. Bev's ambition is to become an elementary teacher.

This year's president of Home Ec Club is BONNIE L. COLEMAN. She earned E's in G.A.A., Home Ec Club, and Glee Club. She is also in Red Cross, Booster, Y-Teens, Commercial, and Phi-Chem Clubs. Bonnie's ambition is to become a nurse.

WILLIAM A. BRIANT belongs to Commercial, Red Cross, GUS, Projectionist, and E Clubs. Bill is a member of the band and is secretary-treasurer of the Rifle Club. Bill's ambition is to become a petshop owner.

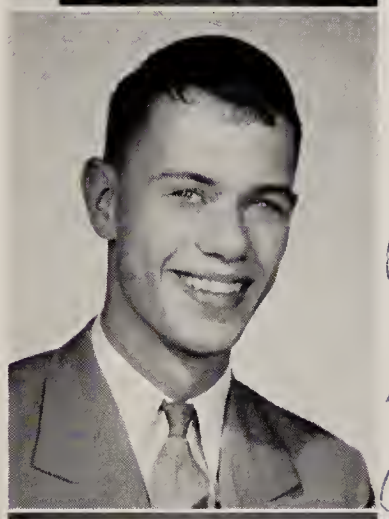

RUTH LANORE COTTON, better known as Lanny, is a member of Commercial, Red Cross, GUS, G.A.A., Booster, and E Clubs. Through her singing in Glee Club she earned an E. Lanny says her ambition is to join the WAES.

JOAN BRINDEL came to Elmhurst from Pendleton High where she belonged to G.A.A., Dramatics Club, Choral Club, and band. Jo was also a prom attendant at P. H. S. This year at E. H. S. she joined the Red Cross and Glee Clubs. Her ambition is to go to college for two years and then to become a good wife.

Twirler CAROLYN SUE COX, known as Jesse, has been on the twirling squad for three years. She also belongs to the Red Cross, G.A.A., GUS, and Commercial Clubs. Carolyn was one of last year's prom attendants. Her ambitions are to work awhile after graduation and then get her Mrs. degree.

A very busy girl at Elmhurst is AMY LOU BUSKIRK. Amy is president of G.A.A., a student adviser in Home Ec Club, and secretary-treasurer of the Phi-Chem Club. She has earned her E's in G.A.A., Home Ec Club, and band. Amy's ambition is to be an elementary teacher.

ALLAN C. DOCTOR has been a piccolo player as well as flute player in the band for four years. He belongs to GUS, E, Phi-Chem, and Rifle Clubs. Allan wants to be a minister. Doc's hobby is model railroading.

PHYLLIS EMRICK, who hopes to become a good housewife, is very fond of art work. She devotes much of her spare time to this hobby. Phyl belongs to the following clubs: Commercial, Red Cross and Home Ec. She earned her E in Home Ec Club.

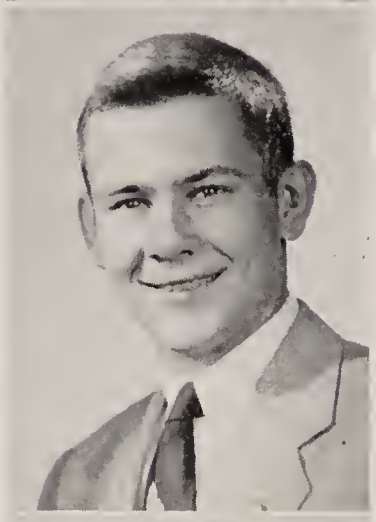

RONNIE L. ERNST wants to go to the G. E. Apprentice School to become a tool and diemaker. Ernie likes hunting, fishing, trapping, and selling hides. Ronnie was a member of the band all four years. He joined GUS Club and played intramural basketball.

Our music master, BILL D. FERRELL, desires to be a private music teacher. He was in the band for two years and in Glee Club for three years. He was a member of E, Commercial, and GUS Clubs. He has his letter and pin in Glee Club.

Bill '54

LARRY FOX likes to monkey with his car when not keeping active in Red Cross Club and intramural basketball. His ambition is to be a carpenter.

PATRICIA KAYE FUHRMAN hopes to become a comptometer operator. Playing the accordion takes up much of Pat's spare time. At school she devotes much time to Commercial Club, GUS Club, *ANLIBRUM* staff, and Red Cross Club.

A newcomer here at Elmhurst is MARY M. FULTZ. Mary says her ambition is to go to Bible College. She played a saxophone in the band. Mary is a member of Commercial, Red Cross, G.A.A., and GUS Clubs.

Best wishes to a real cute senior who I hope never forgets her Elmhurst days

BILLIE JOANN GILLINGHAM is planning to attend Waxahachie Bible Institute after graduation. Her hobby is driving Hudsons and Plymouths. Billie earned her E in Home Ec Club. Booster Club, F.T.A., GUS Club, Speakers' Stand, and Commercial Club have also taken up a lot of her time.

Making a million seems to score as BERNETTE SEMONNE GIRARDOT's ambition. Peaches belongs to G.A.A., Commercial, Red Cross, Y-Teens, and GUS Clubs. She earned her letters in G.A.A. and Red Cross Club. In her freshman year, Peaches won the sportsmanship trophy in the class tourneys. Last year she was on the prom refreshment committee.

SUSAN L. GOUTY is a member of the Commercial, Red Cross, GUS, F.T.A., and E Clubs. Susan can be found playing the clarinet in the band. Later she would like to teach music.

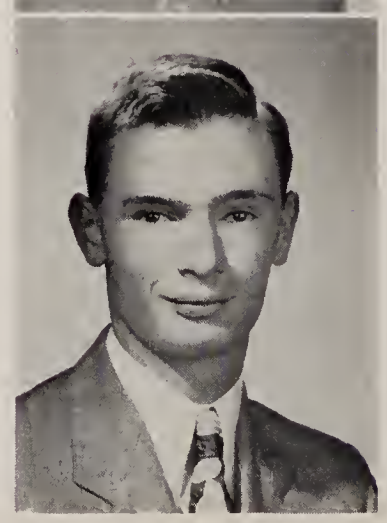

LAWRENCE GREEN, better known as Larry, is a very active senior in room 16. Larry belongs to GUS, Phi-Chem, Red Cross, Booster, and Rifle Clubs. His ambition is to go into the engineering field.

ANNETTE ROCHELLE GRILE, a well known flute player, is planning to enter nurse's training. At Elmhurst she has been a member of the following clubs: Commercial, Phi-Chem, Red Cross, GUS, and E Club. She earned her E in band.

RONALD E. HARMON is another newcomer at E. H. S. this year. His ambition is to join the navy and travel. He belonged to the Hi-Y at Beech Grove High School for three years.

RICHARD R. GROTE, more commonly called Dick, is a member of Red Cross and GUS Clubs. Intramural basketball claimed several of his noon hours. He starred in the one-act play, "Wilbur's Honey Bea." Dick was also a member of the track team. His ambition is to graduate from Purdue.

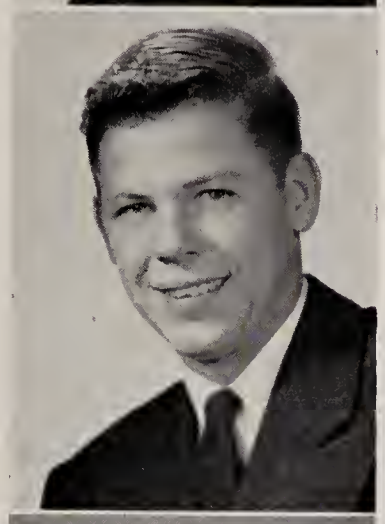

LARRY HAYNES is really a sports-minded boy. He was on the baseball, track, and varsity basketball teams. Larry belongs to the Commercial and Red Cross Clubs. He is a writer for the *ADVANCE*. He is treasurer of the Commercial Club this year.

ADELEE GUDAKUNST belongs to the Red Cross, E, Commercial, and GUS Clubs. She received her E for three years' work in the band. Adelee's ambition is to go to college and become a private music teacher.

BARBARA JOAN HENRY, familiar to everyone as Barb, says her ambition is to be a secretary. She belongs to the Commercial, GUS, G.A.A., Home Ec, Red Cross, Booster, and E Clubs. She is on the *ANLIBRUM* staff and has been active in 4-H Club work for eight years. Barb has earned her letters in G.A.A. and Home Ec Club.

PHILIP GUYOT belonged to the Red Cross Club all four years. He was on the golf team three years and earned an E in golf. Phil's ambition is to be a professional golfer at the Brookwood Golf Course.

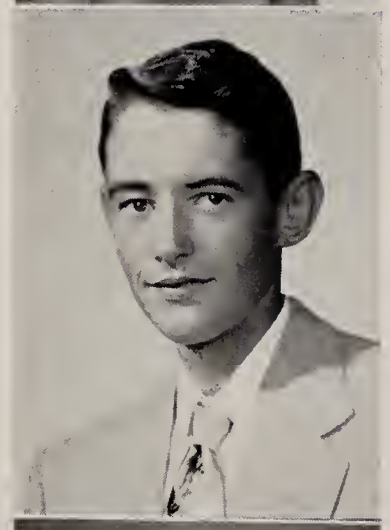

Our basketball statistician for the past two years has been RICHARD D. HILL. He is veep of the senior class and president of GUS Club. Dee was high magazine salesman this year and is on the *ANLIBRUM* staff. He earned his Quill and Scroll award by managing the business section of the *ADVANCE*. Dick belongs to Commercial, Booster, Projectionist, and E Clubs. Dee hopes to own a chain of grocery stores someday.

MARGARET ANN HABER belongs to the Red Cross and Commercial Clubs. She has been active in 4-H work for several years. Marg's ambition is to go into nurses' training.

BETTY C. HOWELL is a member of the Red Cross Club. Betty's ambition is to be a secretary. Her hobby consists of doing art work.

CAROL ANN KELLERMAN, our *ADVANCE* head typist, has been an active gal at Elmhurst. She is in G.A.A., Commercial Club, F.T.A., Y-Teens, GUS, Red Cross, and Booster and E Clubs. Carol was chairman of the coronation committee for the prom and is co-editor of the *ANLIBRUM*. Her ambition is to become an elementary teacher.

A future nurse, DONNA LOU KIEL, has been a member of many clubs at E.H.S. She has been most active in band, Home Ec, Commercial and Phi-Chem Clubs. She earned her letter in Home Ec Club. Donna was also a member of Red Cross, GUS, F.T.A., and E Clubs.

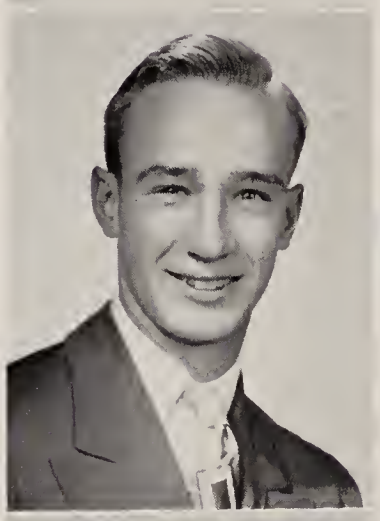

Look in a darkened room and you may find KARL KLEMM showing a picture for the Projectionist's Club. Karl also belongs to Red Cross, GUS, and E Clubs. He earned his E in band. Karl's ambition is to be a draftsman.

E. RICHARD KNOBLAUCH is a rather quiet boy around school. Dick belongs to the Projectionist, Red Cross, and Phi-Chem Clubs. His spare time is occupied with model airplanes and ships. Dick's ambition is to become a truck driver.

Twirler SARAH LAMMIMAN belongs to Red Cross, G.A.A., Y-Teens, GUS, F.T.A., and Phi-Chem Clubs. She received her E in Glee Club. Susie, who worked on the program committee for the prom, thinks a nurse's cap would be very becoming to her.

PHYLLIS MAXINE LANDIS belongs to G.A.A., Red Cross, GUS, and E Clubs. She has her E in G.A.A. George's hobby is sports; she has proved this by playing on the Future Daisies. Phyllis led the senior girls in selling *ANLIBRUMS* with 22 sales.

The ambition of this senior is to become an airline hostess. She belongs to G.A.A., Red Cross, Commercial, GUS, Booster, F.T.A., and E Clubs. She has earned her letter in *ADVANCE* and G.A.A. She is on the *ANLIBRUM* staff. Yes, you guessed it, she's MARLENE V. LEATHERMAN.

LESLIE LYNN LEE played third base for the baseball team. Lynn's artistic talent was put to good use at prom time. He belongs to Red Cross and GUS Clubs. Lynn worked on the *ANLIBRUM* his senior year. He says his hobby is commercial art work and his ambition is to become a Master Sergeant in the U.S.M.C.

CAROLYN JEAN LOGAN has been an active gal in the past four years. "Logie" has earned letters in Rifle Club and G.A.A. She belongs to Booster, Commercial, Red Cross, Phi-Chem, and GUS Clubs. Carolyn was a prom attendant. She would like to become a model after graduation. Carolyn also worked on the *ANLIBRUM* staff.

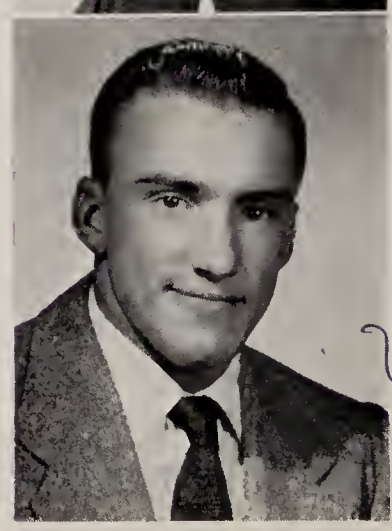

We find JAMES J. LOWE, editor-in-chief of the *ADVANCE*, leading his freshman and junior class. Jim has participated in varsity basketball and baseball and has earned letters in those sports. He belongs to Booster, GUS, and Phi-Chem Clubs. To study law is Jim's ambition.

One of the lucky seniors who leaves at 11:12 is TOM LOY. Tom is a newcomer from Central this year. He plays intramural basketball. Tom's ambition is to be a deep-sea diver.

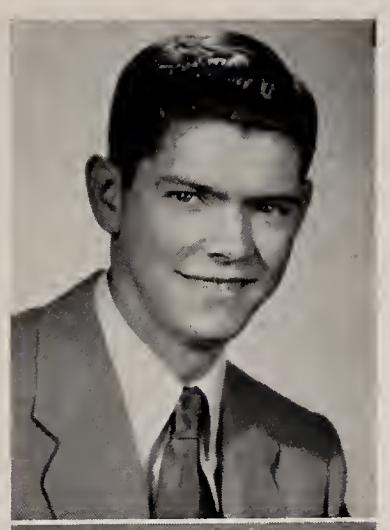

Automobiles seem to have a hold on GAIL W. MOERING, whose ambition is to be a mechanic. GUS, Rifle, and Red Cross Clubs help fill his agenda, yet he still finds extra time for intramural basketball.

DEVONA HELEN LYDY, Tootie to her close friends, has been in Red Cross Club, G.A.A., and Home Ec Club for four years. She also belongs to the Commercial, GUS, and Booster Clubs. She earned her E in her two years in Glee Club. Her ambition is to be a grocery clerk; she has had four years' practice in this work.

JAMES J. MOORE is a member of the Red Cross, GUS, Booster, and Commercial Clubs. A member of our championship baseball team, Jim has earned his E (for effort) in baseball, basketball, and beautiful women. His ambition is a logical one: he wants to graduate.

Model railroading is the hobby of NELSON G. McBRIDE. He belongs to Red Cross and Rifle Clubs. Nelson uses his spare time at noons to participate in intramural basketball. His ambition is to become an auto mechanic.

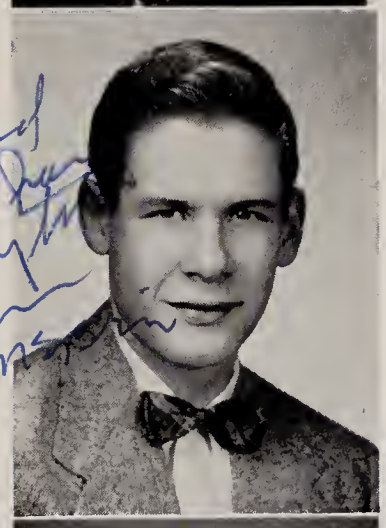

JEROME MORTON, known as Mort to his friends, is a member of the Phi-Chem Club and the Speakers' Stand. You can very often find Jerome on a baseball field. In the future he intends to work for what he earns.

MARJORIE ANN MALDENEY is an active club member. She belongs to Home Ec, Red Cross, GUS and E Clubs. Margie also served on the refreshment committee for the junior prom. She says she hasn't decided on her future.

BEVERLY JEAN OLSON is in Phi-Chem Club, Commercial Club, Red Cross Club, GUS Club, F.T.A., and G.A.A. Bev's ambition is to be an elementary school teacher. She plays a french horn and has earned her E in band.

A small fellow with curly hair pretty well describes EARL MANN. Earl has played varsity basketball and baseball. He says his ambition is to be a mechanic.

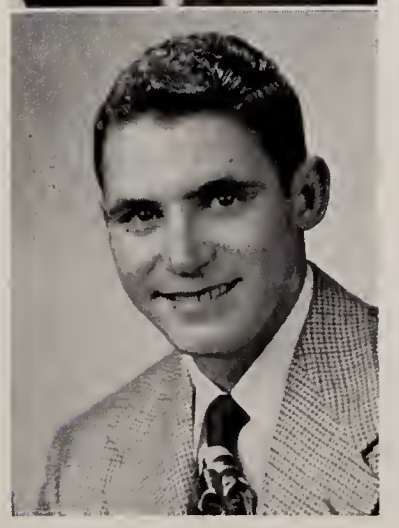

Captain of the twirling squad is JACQUELINE JO OSBORNE. Jackie was a prom attendant in her junior year. She belongs to Red Cross, G.A.A., Commercial, F.T.A. and E Clubs. Jackie served as veep of Home Ec Club this year. She also sports letters in G.A.A., twirling, and Home Ec Club. Jackie helped on the club section of this *ANLIBRUM*.

SHARON E. PENNINGTON is a member of the Red Cross Club and the GUS Club. Sherie's ambition is to be an airline stewardess.

WAYNE POLLEY seems to think he would make an exceptionally fine "house-husband." As preparation for this career, "Woody" participates in intramural basketball and GUS Club.

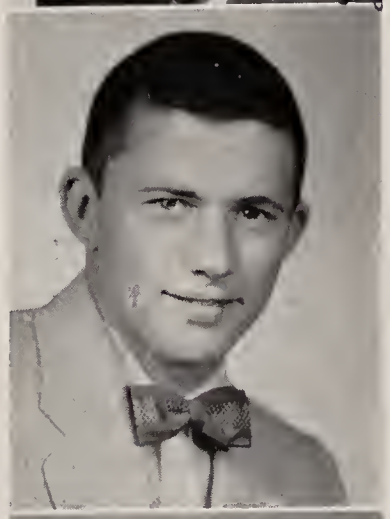

"Harvey" is a familiar name for WILLIAM HARVEY PRICE, a likeable fellow who is active in sports. Bill plays guard for the basketball team; he is on the track team too. He belongs to the Red Cross, GUS, Booster and E Clubs. He earned his letters in varsity sports. Bill hopes to become a doctor someday.

ROGER PRINCE, who is called Rog by his friends, plays the cornet in the band. Rog belongs to Red Cross, Commercial, and GUS Clubs. He says his ambition is to own his own business; his hobbies are hunting and fishing.

BARBARA RACINE, whose main ambition is to get a college degree and be a chemist, has been very active. She belongs to Red Cross, Phi-Chem, Booster, Commercial, Rifle, F.T.A., GUS, and E Clubs. Barbara is chief copyreader on the *ADVANCE*, co-editor of the *ANLIBRUM* and a library page. Barbara has earned letters in Red Cross Club and *ADVANCE*.

AUDREY I. RICE plays the bassoon in the band. She has earned an E in Band and Home Ec Club. Audrey is also a member of the Commercial, Red Cross and GUS Clubs. She served on the decoration committee for the junior prom. Audrey's ambition is to be a farmer's wife.

ALICE JEAN ROE has one great ambition — to graduate. She has been a member of Commercial, Red Cross, GUS, Glee and Booster Clubs in her four years at E.H.S.

MARILYN C. ROSER was our junior Prom Queen and our D.A.R. Best Citizen. She is president of Booster and Commercial Clubs. Marilyn is *ADVANCE* news editor, belongs to the Red Cross Council, and is on the *ANLIBRUM* staff. The Speakers' Stand, N.F.L., GUS, F.T.A., Phi-Chem, and E Clubs claim her membership also.

JOHN EDWARD ROTH has been a member of the Rifle Club and Red Cross Club all of his four years at E.H.S. He also was a member of the Commercial Club. His great ambition is to be a mortician.

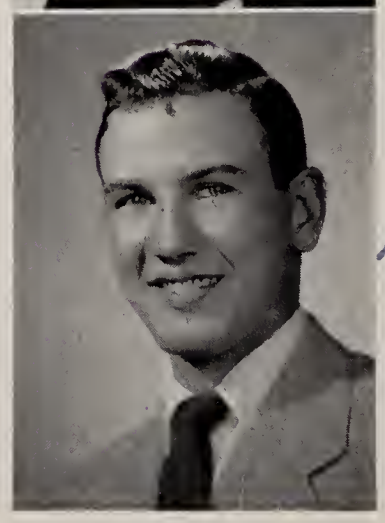

LYNN H. ROTHENBUHLER's ambition is to own a furniture store. He has earned an E in band; he claims airplanes, guns, and golf as his hobbies. Lynn showed his musical ability in serving as chairman of the orchestra committee for the prom.

ETHEL LILLIAN ROY's ambition is to become a good secretary. She is in Commercial, Red Cross, and GUS Clubs. Ethel also helped on the decoration committee for the junior prom. She enjoys playing records.

MARCELLA M. SHADY is a member of the Red Cross, Commercial, GUS and E Clubs. She earned her letter in band. Marcella is interested in becoming a nurse.

CAROLYN SUE SAINE plays the bells in the band. Carolyn belongs to Commercial, Home Ec, Red Cross, GUS and E Clubs. She says her hobby is chasing butterflies. Someday she hopes to catch the right one.

WILLIAM E. SIMS is on the varsity basketball and baseball teams. Red Cross, F.T.A., Booster, and E Clubs claim his membership. Bill says that he may make basketball his career.

CAROL RUTH SCHOENEMANN's ambition is to be a good secretary to an executive. Carol is active on the *ANLIBRUM* staff and is veep of Commercial Club. She was treasurer of the junior Class, was a prom attendant and also chairman of the prom invitation committee. She belongs to G.A.A., Red Cross, Booster, F.T.A., and GUS Clubs. Carol has letters in G.A.A. and in Booster Club.

The keeper of our sophomore class records was ALDINE MARY SLAGELL. She also was treasurer of the band. Aldine played the flute to earn her E in band. She prepared to be a nurse by joining the Phi-Chem Club. Aldine also belonged to GUS, Commercial, and Home Ec Clubs.

As a member of the Commercial Club, JOYCE SCHOOLCRAFT has one outstanding ambition. She wants to be a stenographer. She has also been active in the Red Cross Club.

BONNIE GAYNELLE SONNER is vice-president of Glee Club. She is also a member of Commercial, GUS, Red Cross, and Y-Teen Clubs. She earned her E in Glee Club. Bonnie also worked on the *ANLIBRUM* the seventh period. She says her ambition is to get two rings on her third finger, left hand.

LYNN W. SHADY is a member of Red Cross, GUS, Commercial and Rifle Clubs. Lynn plays intramural basketball. His ambition is to be a common, loyal citizen.

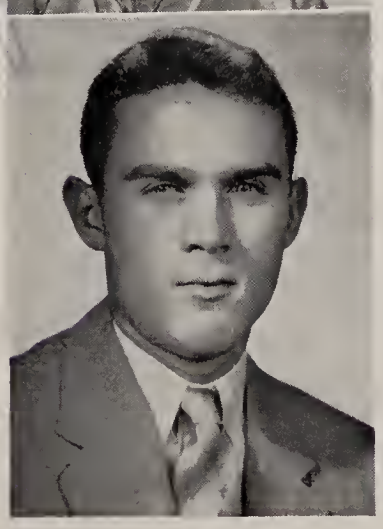

LUCILLE JOANN SOUTHWORTH's ambition is to go to college. Lu belongs to Commercial, Booster, Red Cross, and GUS Clubs. She is on the *ANNIE* staff and earned her E in Booster Club.

DONALD A. SPECHT is in Commercial, Red Cross, F.T.A. and Booster Clubs. Don is on the *ADVANCE* staff and the track team. Don is not sure, but he thinks he would make a good carpenter.

DOROTHY SPECHT served on the decoration committee for the prom. She was also a member of Commercial, Booster, GUS, Red Cross, and F.T.A. Clubs. Dottie is senior secretary-treasurer for home room 14. She says she would like to work for a while and then earn her Mrs. degree.

JUDITH SPRINGER is secretary of GUS Club. She served as yell leader for two years, was feature editor for the *ADVANCE* for two years, on the *ANTIBRUM* staff, and secretary of Booster Club in her junior year. She was also awarded the Superior Driving Certificate. Judy has her letters in G.A.A., *ADVANCE*, Booster Club, Yell and Red Cross Club. Her ambition is to join the Waves or to become a private secretary.

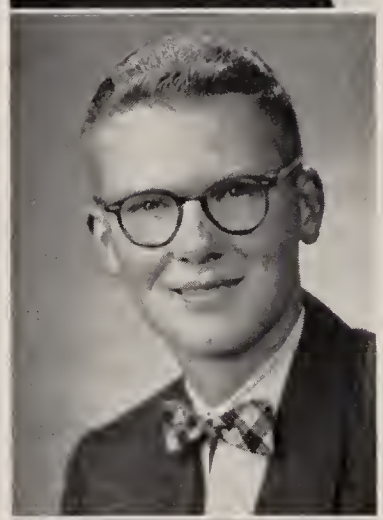

DAVID A. STEVENSON, drum major, is president of the band. He is a member of the Red Cross, GUS, and Projectionist Clubs. Dave is the president of Phi-Chem Club. He earned his E's in Band and intramural sports. Dave was chairman of the refreshment committee for the prom. His ambition is to get a degree in electronics.

CECILIA JEANNE STRAUSS belongs to Commercial, Red Cross, Glee and Booster Clubs. Jeanne was also on the refreshment committee for the junior prom. She says her ambition is to get her Mrs. degree.

A nurse's cap seems to suit SHIRLEY JOAN SWAIN. Shirley belongs to the Phi-Chem, Red Cross, GUS, and Home Ec Clubs. She earned her letter in Home Ec Club. Shirley was highest girl magazine salesman in her junior year.

Our senior class president, DAVID DEAN TRAINER, belongs to the Phi-Chem, Commercial, and Red Cross Clubs. Dave is treasurer of GUS Club. He was on the *ANTIBRUM* staff and earned two letters in intramural sports. D. D. T.'s ambition is to be a mechanic.

Commercial, Red Cross, F.T.A. and GUS Clubs claim SHIRLEY JUNE TUTWILER as a member. Chuck plans to work for a year and a half and then earn her Mrs. degree.

CLARK D. VALENTINE would like to have a business establishment of his own. Clark has earned an E in Band. He is also in Phi-Chem, GUS, Commercial, and Rifle Clubs. He worked on the invitation committee for the junior prom.

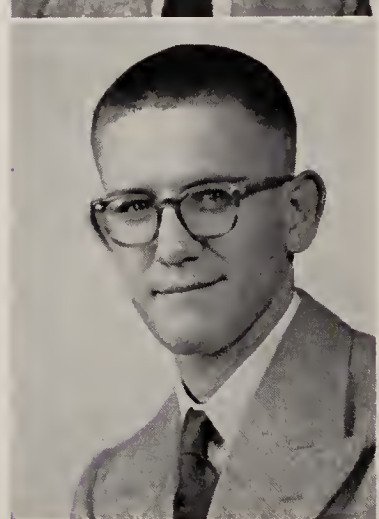

A boy whose ambition is to join the navy is DAVID LEE WAGNER. He is in GUS, Phi-Chem, Red Cross, and Commercial Clubs. He won his E in intramural. Dave also played on the baseball team. His hobby is working on cars.

MIRIAM DENISE WARE is a member of the Red Cross, G.A.A., and Home Ec Clubs. Miriam helped the "Annie" campaign by selling seventeen yearbooks. She says her ambition is to have a car of her own.

To be a mechanic is the main ambition of HOWARD WOLF. He is a member of the GUS, Phi-Chem and Red Cross Clubs. Howard's second ambition is to become a musician when he leaves the halls of E. H. S.

JOSEPH WATKINS, who answers to the name Joe, is a member of the Phi-Chem Club. His ambition is to be a fire-can jockey when he graduates from Elmhurst.

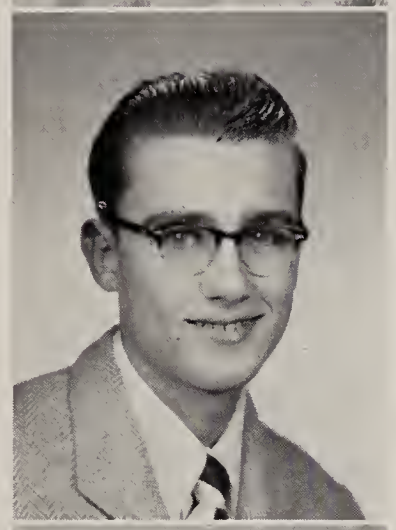

Little VIRGINIA M. WOLF also goes by the name Ginny. The clubs she belongs to are Glee, Red Cross, and GUS. Her hobby is reading good books.

MARILYN MARLENE WILDEY is a member of the Red Cross, GUS, Booster and Glee Clubs. Her hobby is collecting salt and pepper shakers. Marlene's ambition is to earn her Mrs. degree.

Besides being a member of the Red Cross and GUS Clubs, DON WRIGHT finds time to play intramural basketball. He says his ambition is to be a furnace salesman or an engineer.

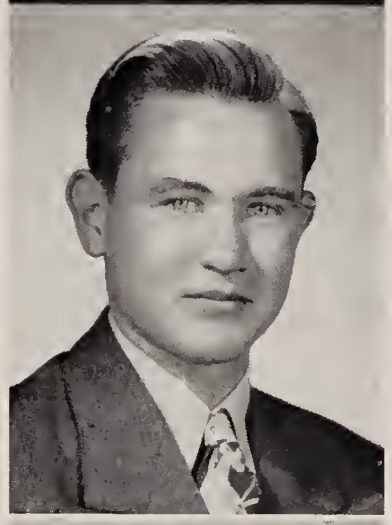

One of our popular basketball players is ROBERT WILSON, better known as Bob. He belongs to the Red Cross Club. Bob sports three E's won in baseball, track, and basketball. Bob's hobby is any kind of sports.

Best of luck to the Mustangs on the basketball if we would of had More Lopez's we would have won more games Bob

A member of the Red Cross and GUS Clubs is RAYMOND M. ZELT, who attends school in the morning only. Raymond says his ambition is to drive a truck. His hobby is working on his car.

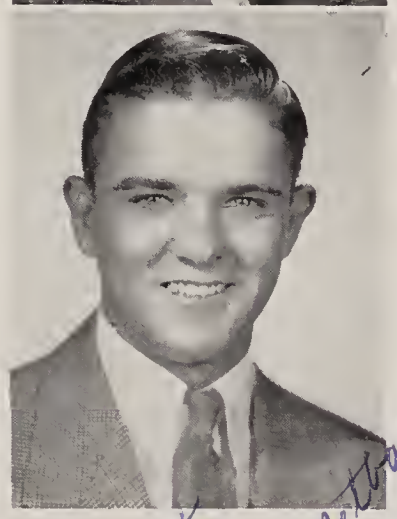

Collecting picture post cards seems to fit into MARAQUITA ANN WINN's extra time. Maraquita also belongs to Commercial, Red Cross, Booster and GUS Clubs. Her ambition is to find herself a successful office job.

Best wishes to a wonderful basketball player and classmate. Richard Bennett '54

David Stevenson
Marilyn Bruns Jackie Osborne
Joan Altman Janet Beck
Carolyn Cox Janice Landrum

Ring Three

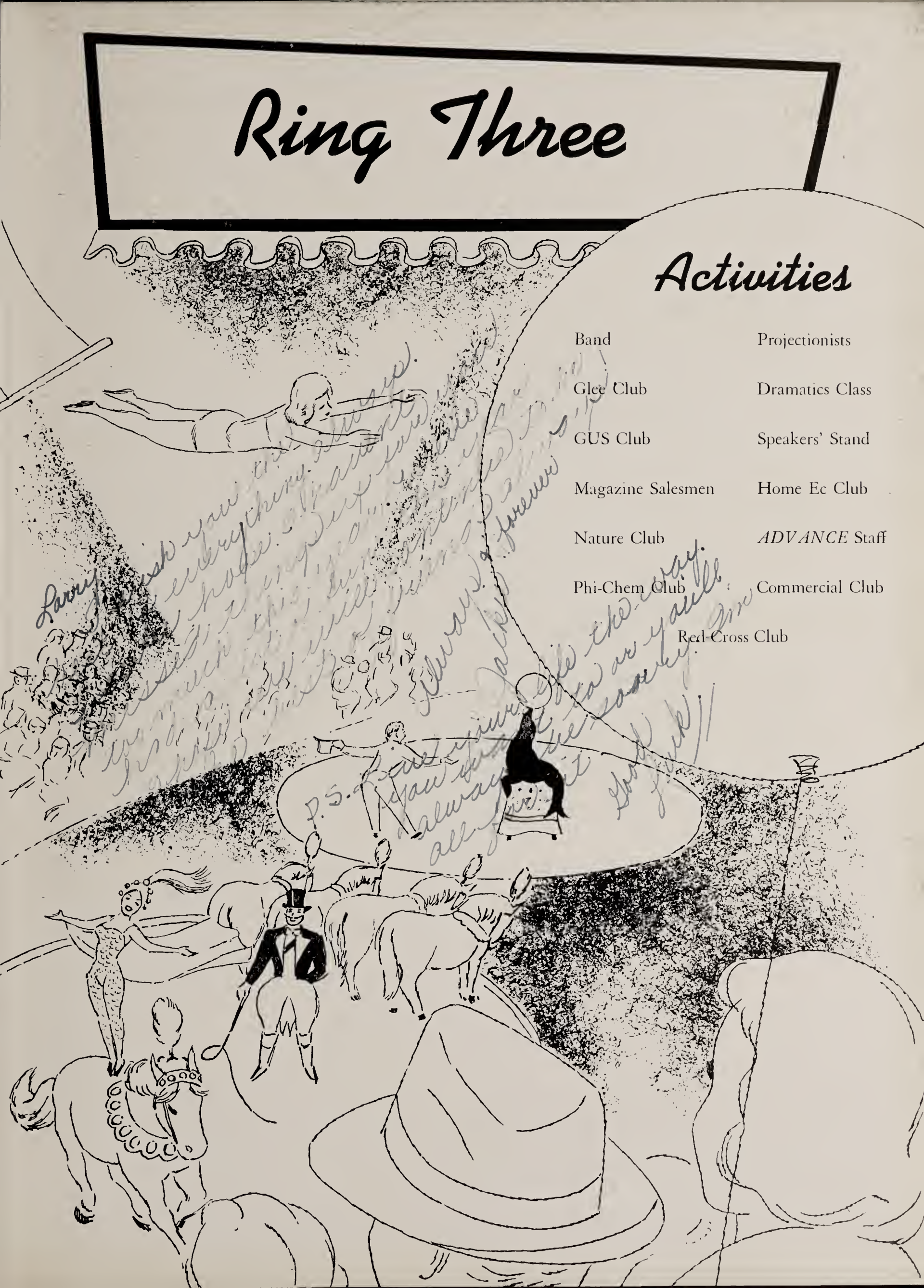

Activities

Band

Glee Club

GUS Club

Magazine Salesmen

Nature Club

Phi-Chem Club

Projectionists

Dramatics Class

Speakers' Stand

Home Ec Club

ADVANCE Staff

Commercial Club

Red Cross Club

Top Row: Ellen Rothenbuhler, Ervin Sickafus, Judy Duguid, Gerald Baumgartner, Neil Springer, Larry Blair, Barbara Olson, Carol Ice, Betty Geeting

Second Row: Nancy Henning, Amy Buskirk, Susan Gouty, Janice Johnson, Bill Briant, Janice Broxon, Dick Bunnell, Donna Kiel, Joyce Nieman

Third Row: Annette Grile, Allan Doctor, Arlene Buskirk, Kenny Armitage, Bob Douglass, Audrey Rice, Albert Askerberg, Aldine Slagell

Fourth Row: Sarah Fultz, Tom Thieme, Ronnie Ernst, Larry Carsten, Roger Miller, Bill Murray, Philip Letsinger

Fifth Row: David Stevenson, John Grile, Loren Scribner, Kenny Stevenson, Roger Prince, Paul Harmon, Kenny Kauffman, Mr. Doell

Front Row: Gary Shelton, Lynn Oberlin, Ronnie Shappell, Kay Howard, Lynn Rothenbuhler, Carolyn Saine, Beverly Olson, Sandra Littler

Our Band

The band is under the direction of Mr. Lester Doell. The band members participated in the Annual District Marching Contest in which a first place rating was received. Playing at the home basketball games, being in the Christmas program and two concerts, one in combination with the choir, made up this year's agenda. The officers are: David Stevenson, president; Kenneth Armitage, vice-president; Jackie Osborne, secretary; and Bob Douglass, treasurer.

Top Row: Annabelle Taylor, Nila McMahon, Dorcas Knoblauch, Dick Arnett, Halery Smith, Barbara Brown, Lorene Scherer

Second Row: Penny Null, Rebecca Ware, Carolyn Meyer, Eddie Davison, Marlene Wildey, Carolyn Eickhoff, Connie Krinn

Third Row: Jeanne Strauss, Sandra Maitlen, Carol Beck, Elsie Allmandinger, Katherine Platt, Phyllis Claymiller, Beverly McMullen

Fourth Row: Joan Brindel, Phyllis Wolery, Ellen Anderson, Bill Johnson, Bill Ferrell, Mildred Schmidt, John Raney, Alice Roe

Fifth Row: Virginia Wolf, Myrna Long, Marlene Beck, Lanore Cotton, Lynn Oberlin, Ted King, Roy Young

Front Row: Karen Meyer, Shirley Woods, Carol Blance, Ann Walker, Bonnie Coleman, Bonnie Sonner, Rita Harman

Our Choir

Mrs. Darlene Critchley is the director and sponsor of the Elmhurst Choir. The main events are PTA and Christmas programs, concerts and contests. Last year the mixed choir took second, and the girls' chorus took first in the state contest. The officers of the choir are: president, Marlene Beck; vice-president, Rita Harman; secretary, Karen Meyer; treasurer, Bill Ferrell.

GUS Club

David Trainer, treasurer; Dick Hill, president; Judy Springer, secretary; Bob Douglass, vice-president

Mr. John Arnold is the originator and sponsor of the GUS (Government, United States History, and Sociology) Club. The membership is limited to past or present members of Mr. Arnold's classes. This year a total of 90 "souls" joined the club. Its main activity is field trips to public institutions such as city court, county jail, West Side Neighborhood Center and others. The purpose of these trips is to show our government in action and to point out our social problems and their solutions. Each year, GUS Club gives a key to the student with the highest average in each of Mr. Arnold's classes. A key is also given to the person who has made the most improvement during the year.

Magazine Campaign

Top Row: R. Springer, $41.50; F. Goldsmith, $69.00; L. Lee, $65.80; R. Hill, $167.10; R. Strahm, $55.80; W. Briant, $41.40; L. Carsten, $47.50; R. Schmitt, $36.50

Second Row: R. McCartney, $46.00; B. Strubbe, $38.00; B. Hegerfeld, $105.30; R. Greiner, $59.50; J. Anderson, $67.50; M. Henry, $36.30; C. Ice, $54.00; B. Henry, $37.30

Third Row: J. Hitzeman, $38.00; D. Churchward, $38.50; M. Brown, $40.00; T. Roof, $48.00; W. Freiburger, $94.70; C. Weisenburger, $105.40; T. Strubbe, $37.00; R. Greider, $37.00; T. Gebhart, $43.00

Bottom Row: C. Keller, $51.50; B. Fleek, $36.80; C. Eickhoff, $50.30; J. Altman, $54.50; S. Swain, $85.30; C. Doppelt, $129.50; M. VanOsdale, $53.40; A. Slagell, $53.00

Dick Hill was top salesman with $167.10. The next highest salesman was Carolyn Doppelt who sold $129.50 worth of magazines. The other top salesmen were as follows: Charles Weisenburger, $105.40; Betty Hegerfeld, $105.30; Walter Freiburger, $94.70; Shirley Swain, $85.30; Frank Goldsmith, $69; Julia Anderson, $67.50; Lynn Lee, $65.80; and Rosalie Greiner, $59.50. Dick Hill received a matched jewelry set including watch, key-chain, and cuff links. Carolyn Doppelt received a portable radio and a toy dog. Mr. Charles Eickhoff sponsors this campaign. Home room 14 was highest in this contest that pays for our assembly programs.

Dave

Nature Club

Karen Meyer, president; Penny Null, secretary; Judy McFadden, treasurer; Rita Harman, vice-president

The Nature Club was formed at the beginning of this year. Mrs. Leonora Simon Bleke is the sponsor. The members of the club have attended several Audubon Screen Tours and one after-school meeting when Mr. Gerald Johnson gave a movie and lecture on "Creatures of the Underworld." The first semester activity was a roller skating party. For their second activity, they had an all-day field trip to Pokagon State Park. A point system has been set up whereby 225 points are required to earn an E.

Phi-Chem Club

Kenneth Armitage, vice-president; Amy Lou Buskirk, secretary-treasurer; Dave Stevenson, president

Magicians, wizards, and fire-makers at Elmhurst band together to form the Phi-Chem Club. The purpose of the club is to promote interest in science and industry. Two major trips were taken to Earlham College and Purdue University. David Stevenson presided at the Indiana Junior Academy of Science at Earlham. Miss Ruth Wimmer and Mr. Floyd Middleton provide a steadying hand for the exhibits and projects. The club sponsored a presentation of the House of Magic before the student body in March.

Projectionists Club

Back Row: Burt Smith, Eldon Kumfer, Jim Robbins, Karl Klemm, Dick Knoblauch, Paul Justus, Mr. Middleton
Middle Row: Frank Goldsmith, Harry Grepke, Kenneth Bly, Philip Snider
Seated: Bill Streeter, Charles Wire, David Masel, Bob Douglass

The Projectionists Club carries on the audio-visual education here at E. H. S. Mr. Floyd Middleton is in charge of this club, which has eighteen members. This year the members installed a permanent movie screen in each room in the school. These new screens have made it easier for the projectionist to show the movie or slides, and it has also made it easier for the pupils to watch. The equipment of the Projectionists Club consists mainly of two movie projectors, two slide projectors, and two film strip projectors.

Dramatics Class

Standing: C. Cox, M. Beck, S. Tutwiler, D. Specht, J. Brindel, B. Howell, J. Schoolcraft, A. Roe, L. Cotton, E. Bentz, M. Shady, A. Gudakunst, M. Maldeney

Seated: B. Gillingham, S. Penhington, M. Wildey, J. Strauss, D. Grote, D. Wagner, B. Sims, B. Price, J. Berry, J. Watkins, L. Shady, B. Favory, R. Davis, S. Miller, K. Platt

The dramatics class, under the leadership of Mr. Arthur Gerwig, offers students a specific phase of speech training and helps them gain appreciation of drama. It furnishes young would-be actresses and actors with a chance to obtain fundamental experience on the stage.

This year's productions included the traditional Christmas program, presented in co-operation with the band and choir. Later the one-act comedies, "Wilbur's Honey Bea" and "Wilbur Faces Life" were enjoyed by the student body. The long play was *The Night of January Sixteenth* in three acts.

Speakers' Stand

Marilyn Roser, secretary-treasurer of N.F.L.; Carol Blance, secretary of Speakers' Stand; Larry Goss, president of N.F.L. and president of Speakers' Stand; Jim Gast, treasurer of Speakers' Stand and vice-president of N.F.L.; Shirley Woods, point keeper of N.F.L.; Salliejean Skinner, secretary of Speakers' Stand

Both the Speakers' Stand and the National Forensic League serve to develop an interest in speech activities and to improve speech habits. The barkers of E. H. S. enter speech contests, participate in Junior Town Meetings, and publicize all school events over the P.A. system. Through these speech activities, the members earn points for N.F.L. degrees, N.F.L. pins, and speech letters. An activity of the Speakers' Stand was a combined party with the New Haven Speech Club. Mr. Arthur Gerwig is the sponsor.

Home Ec Club

Bonnie Coleman, president; Jackie Osborne, vice-president; Shirley Spasoff, secretary-treasurer; Amy Lou Buskirk, student adviser

Mrs. Marion Deahl is the sponsor of the Reginae Domi. The girls began this year by selling tickets to a roller skating party held jointly by the Speakers' Stand and Home Ec Club. Their last project for the year was to undertake the mending of the team's jerseys.

They concluded the 1953-54 year with their traditional Mother and Daughter Banquet. Letters and awards were presented to the girls who had earned them during the past year. Senior girls belonging to the club for four years received silver thimbles.

Carol

IDA BAILEY ALLEN'S
COOK BOOK

Main Advance Staff

Standing: C. Weisenburger, exchange editor; N. May, point keeper; S. Goeglein, sports editor; L. Blair, business mgr.; B. Racine, chief copyreader; L. Stults, circulation mgr.; C. Kellerman, head typist

Seated: A. Askerberg, photographer; J. Springer, feature editor; Jim Lowe, editor-in-chief; M. Roser, news editor; C. Roehm, advertising mgr.; A. Lee, assistant advertising mgr.

Paper! Paper! Read all about it in the Elmhurst High School *ADVANCE*. It is a monthly paper written to keep your interests here at E. H. S. stimulated. Under the watchful eyes of Mrs. Ella Banter and Mr. Don Fryback, the latest news, sports events, and features come out in each issue. Points toward letters are made either through being on the main staff or by writing articles for publication. When a member earns a total of 1,000 points, he is awarded an E. The chief social event of the staff is a banquet in the spring when E's and Quill and Scroll pins are awarded.

Commercial Club

Larry Haynes, treasurer; Carol Schoenemann, vice-president; Marilyn Roser, president; Judy Springer, secretary

Commercial Club, one of the largest organizations at E. H. S., is sponsored by Miss Ural Edwards and Miss Elizabeth Leaird. The students on the opposite page were chosen as officers by the many members of the club who are interested in business.

"Dancing in the Dark" was the theme of their first semester dance. Hearing Miss Irene Meyers, sponsor of the Elex Club trip to Europe, tell of her experiences was another highlight of the first semester.

At the annual spring banquet, awards are presented to the students with the highest average in each commercial subject and the officers for the following year are announced.

Red Cross Club

Barbara Allen, secretary; Bernette Girardot, head monitor; Larry Blair, vice-president; Pat Arnold, president; Nancy May, treasurer

The Red Cross Club, whose sponsor is Miss Ruth Wimmer, boasts a membership of 515 this year. This club is controlled by a council consisting of: Barbara Allen, Jim Lowe, Marilyn Roser, Pat Arnold, Paul Churchward, Sue McSwane, Karen Carpenter, Barbara Olson, Roderick Strahm, John Leavengood, Larry Blair, Nancy May, Larry Goss, Stan Goeglein, Albert Askerberg, and Kurt Eckrich. The club put on a talent show for the school, for the veterans at the V.A. Hospital, for the PTA who sponsored a stage curtain fund campaign, and for the patients at Irene Byron Sanitarium.

TODAY'S SECRETARY
TYPEWRITING

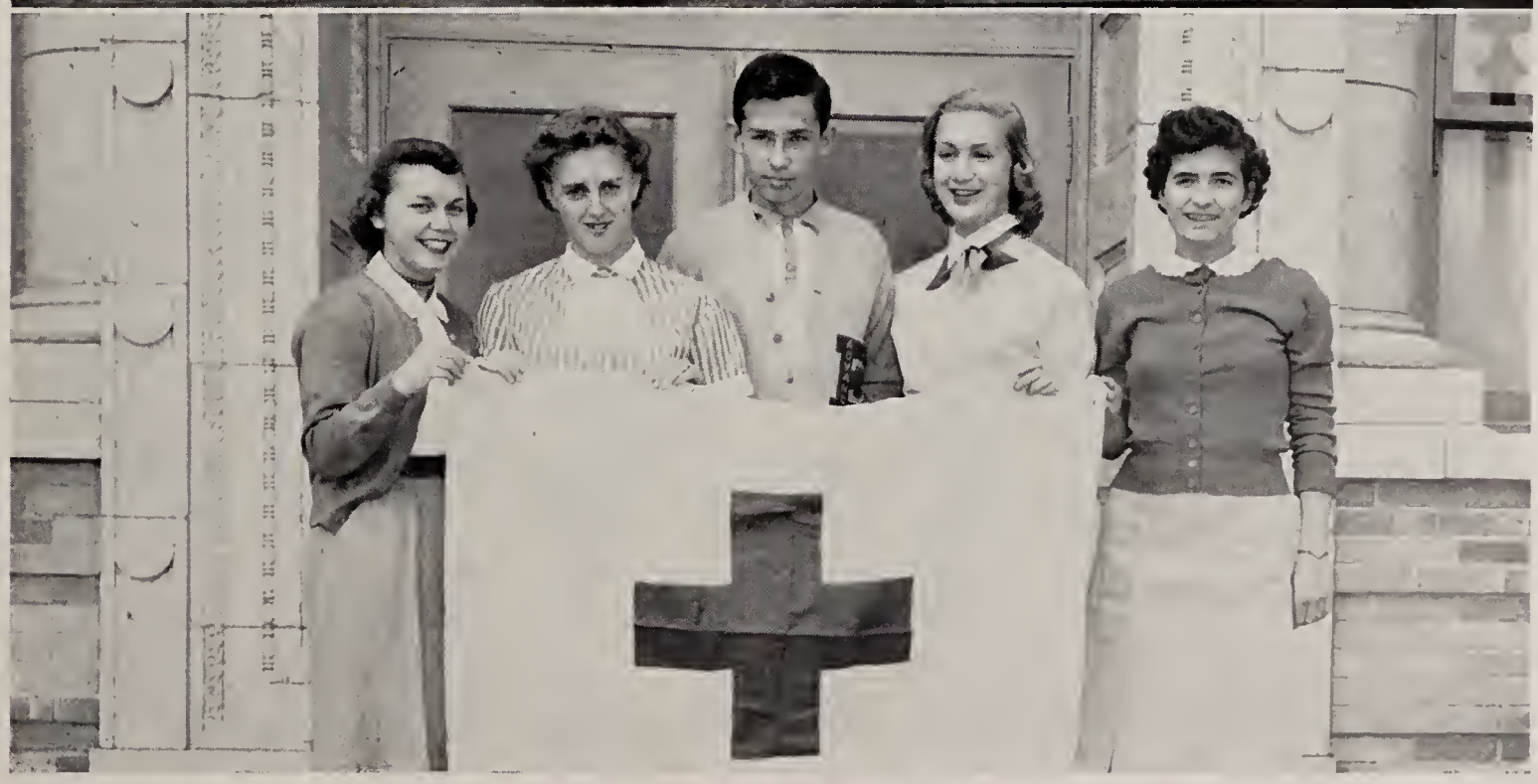

Muscle Man, J. Lowe, Baseball

Exhibition Dancing

Two-Headed Annie Editor
C. Kellerman — B. Racine

"Once in Love with Amy"
A. L. Buskirk, Girls' State

High Pressure Man
D. Hill, Magazine Sales

Side Shows

Top Row: Phyllis Landis, Carolyn Cox, Carolyn Logan, Carol Schoenemann, Pat Arnold, Bonnie Coleman, Shirley Spasoff, Marlene Leatherman

Second Row: Dolores Weibel, Sue Kyle, Carole Riley, Amy Lou Buskirk, Barbara Henry, Susie Lammiman, Gertrude Herber, Jeanine Blanton, Marilyn Henry, Pat Hoover

Third Row: Arlene Buskirk, Mary Fultz, GloriAnn Wolf, Dorcas Knoblauch, Mildred Schmidt, Nila McMahon, Lorene Scherer, Betty Hursh, Ann Marie Bodigan, Beverly Berry

Fourth Row: Joyce Nieman, Lola Fee, Phyllis Swain, Clara Wilson, AlDica Cady, Janet Grote

Bottom Row: Miriam Ware, Marilyn Schoenemann, Pat Blanton, Betty Ott, Shirley Summers

Girls'

The Girls' Athletic Association, comprised of about 60 to 70 girls, has as its purpose the active participation of more girls in sports and the encouragement of a sportsmanlike attitude. After a delayed start at the beginning of the school year, the club played softball, basketball, and volleyball. Every Tuesday and Thursday noon they occupy the gymnasium. The club is under the guiding hand of Mrs. Jeanette McClure. The officers for the 1953-1954 school year were as follows: president, Amy Lou Buskirk; vice-president, Judy Springer; secretary, Karen Meyer; treasurer, Jackie Osborne; organized sports, Arlene Buskirk; unorganized sports, Barbara Henry.

Top Row: Carol Ice, Lanore Cotton, Elner Bentz, Devona Lydy, Barbara Fleek, Victoria Hathaway, Mildred Ferguson, Ann Ferguson

Second Row: Ann Schlemmer, Nancy Thieme, Shirley Madden, Carole Brown, Judy Cummings, Anita Zander, Betty Campbell, Linda Schoenemann, Ellen Anderson, Shirley Woods, Donna Brunkhart, Janice Johnson, Nancy May

Third Row: Camilla Johnson, Phyllis Spahr, Sandra Kellerman, Sue Toombs, Norma Connett, Judy Springer, Jackie Osborne, Bernette Girardot, Carol Kellerman, Sarah Fultz

Fourth Row: Nellie Buchanan, Carol Keller, Joy Millraney, Darlene Spice

Bottom Row: Penny Null, Diane Trammel, Rita Harman, Karen Meyer, Barbara Strubbe, Delores Smith

Sports

By participating actively in sports and receiving a total of 250 points, a girl may receive an E. If she continues and earns 350 points, she is awarded a plaque. Unorganized sports such as skating, swimming, and tennis also help the girls to get points needed for a letter or plaque. During the convention of the Northeastern Indiana Teachers' Association, the club sponsored a dance day and invited girls from surrounding schools. They were instructed by a professional dance team known as "The Collettes" from Emory University, Atlanta, Georgia. This activity proved to be a great success and fun was had by all.

Larry — In all these years you have been a great friend of every-thing you have done. I wish you the best of luck in all your future endeavors. Be a good person. Jerry '53

Booster Club

Top Row: Eldon Kumfer, Pete Eckrich; Jud Bireley, secretary; Stan Goeglein, Betty Hursh, Carole Roehm

Bottom Row: Jerome Morton; Carol Blance, secretary; Marilyn Roser, president; Barbara Racine, Marlene Leatherman

The Booster Club is made up of sophomores, juniors, and seniors. It is organized purposely to promote sportsmanship and enthusiasm at the basketball games. The Booster Club is responsible for the concessions at the home games. During the tournaments and also all home games, the club sits in an organized cheer block. The block has a white background with a red E inserted in the middle. One hundred and fifty points are required for a letter. Mrs. Elizabeth Gordon was sponsor for the first semester and Mrs. Juanita Decker, sponsor for the second semester.

Rifle Club

Back Row: Nancy May, John Roth, David Stevenson, Don Perl, Ken Armitage, Janice Johnson, Mr. Reed

Front Row: Ed Gebhart, Forrest Haines, Bill Briant, Pete Eckrich, Richard Merrill

The Rifle Club, sponsored by Mr. N. Ray Reed, has a membership of about 70 this year. The purpose of this club is to promote good sportsmanship and the careful handling of fire arms. After earning the Fourth Bar, you are eligible for the Rifle Team. This team has matches with other schools. After earning your Eighth Bar, you receive a letter. The officers of this club are: Peter Eckrich, president; Kenneth Armitage, vice-president; Bill Briant, secretary-treasurer.

County Champs

Back Row: R. Bunnell, J. Morton, J. Miller, B. Wilson, D. Schey, R. Blume, N. Allison, B. Stauffer, Coach Don Fryback

Front Row: L. Lee, R. Hill, B. Sims, J. Lowe, L. Haynes, J. Moore, D. Bay

Fall softball was exchanged for baseball, and the 1953 Elmhurst nine found the change very profitable. The Trojans won the first Allen County baseball championship by a 7-1 margin against the Hoagland Wildcats. It is interesting to note that the team didn't play any season games and entered tournament competition without previous experience. They defeated Leo 4-3, Huntertown 9-6, and Harlan 17-2. Another interesting sidelight was that Jim Lowe pitched all four games, accumulating 45 strikeouts, an average of 1.7 per inning, and an earned run average of 1.9 per game. Individual batting averages: Stauffer, .588; Moore, .500; Wilson, .461; Haynes, .467; Schey, .428; Sims, .250; R. Blume, .231; Lowe, .154; Lee, .125; J. Morton, .000; Hill, .000; Miller, .000.

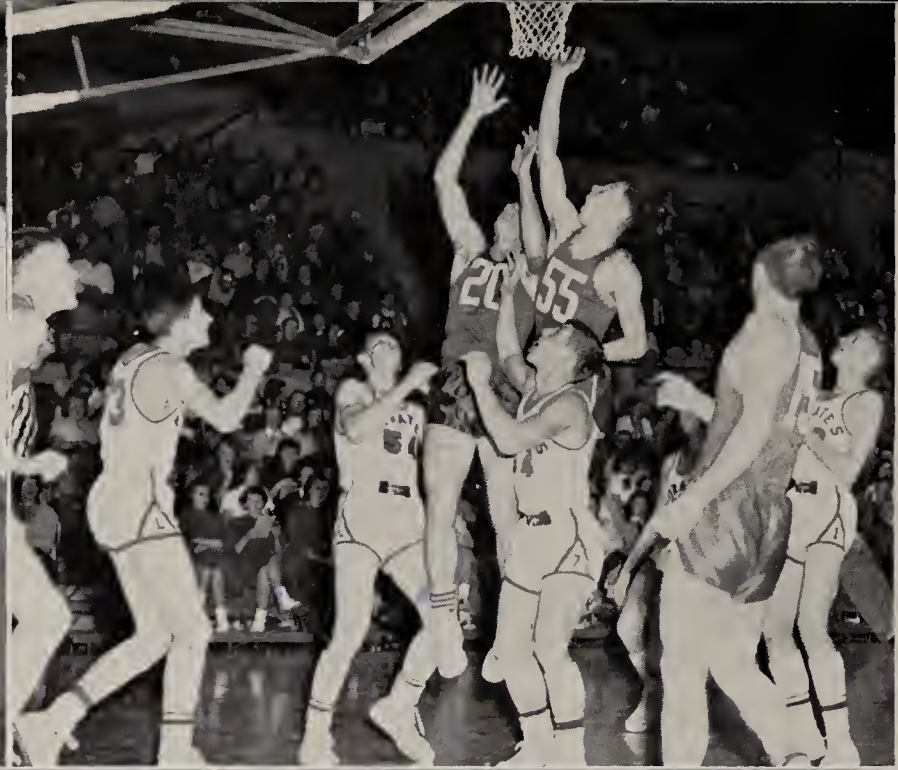

What Next?

And in the Center Ring

Gym Knights

Musical Chairs

Cinder Cutters

With a T

Rebound Rogues

Gym Dandies

On the Tee

Good Luck, Team

Top Row: Halery Smith, Dave Smith, John Diehm, Dick Arnett, Bill Irmscher, Loren Scribner, Dick Garland, Paul Justus, Allen Poorman, Bruce Ewing; Dick Hill, student manager

Bottom Row: Ronald Snyder, Bill Stauffer, John Skinner; Nick Werling, coach; Jim Raub, Dick Sims

Reserve Team

Player	*Yr.*	*Q.P.*	*F.G.*	*F.S.*	*P.F.*	*T.P.*
Skinner	Soph.	62	44	30-52	36	118
Stauffer	Fr.	61	41	31-46	32	113
Smith	Soph.	50	25	19-36	16	69
Allison	Soph.	26	27	9-21	20	63
Shappell	Jr.	32	21	10-13	12	52
Arnett	Soph.	43	20	7-15	29	47
Justus	Soph.	35	15	8-18	18	38
Poorman	Soph.	35	9	8-18	14	26
Garland	Soph.	16	8	5-7	7	21
Irmscher	Soph.	19	7	5-8	5	19
Scribner	Soph.	13	3	1-5	10	7
Sims	Fr.	11	1	2-4	3	4
Raub	Fr.	3	0	0-2	1	0
Diehm	Soph.	3	0	0-0	1	0
Harman	Fr.	3	0	0-0	0	0
Ewing	Fr.	1	0	0-0	2	0

ELMHURST 43	Arcola 16	ELMHURST 35	Concordia 32
ELMHURST 35	Woodburn 20	ELMHURST 41	Huntertown 40
ELMHURST 29	Central Catholic 33	ELMHURST 30	Garret 36
ELMHURST 20	Central 21	ELMHURST 51	Hoagland 49
ELMHURST 46	Harlan 32	ELMHURST 41	New Haven 39
ELMHURST 47	Lafayette Central 23	ELMHURST 44	Angola 31
ELMHURST 34	Ossian 24	ELMHURST 36	Monroeville 28
ELMHURST 57	Kendallville 33	ELMHURST 43	Leo 44

Top Row: Bill Sims, Jim Lowe, Jim Miller, Ronald Shappell, Bob Wilson; Dick Hill, student manager

Bottom Row: Bill Geyer, coach; Nolan Allison, Larry Haynes, Bill Price, Dean Allison, Dick Schey

Varsity Team

Player	*Yr.*	*Q.P.*	*F.G.*	*F.S.*	*P.F.*	*T.P.*
Lowe	Sr.	88	123	56-94	62	302
Price	Sr.	87	88	82-112	57	258
Wilson	Sr.	71	88	44-68	38	220
Haynes	Sr.	84	73	67-122	58	213
Sims	Sr.	88	67	48-75	79	182
Miller	Jr.	44	20	18-32	48	58
Schey	Jr.	48	22	13-26	24	57
N. Allison	Sr.	35	15	9-14	25	39
D. Allison	Soph.	12	3	5-7	6	11
Shappell	Jr.	15	4	1-4	5	9
Davis	Sr.	8	3	3-5	3	9
Steinbacker	Jr.	6	3	3-4	3	9
Cauffman	Jr.	6	2	0-0	4	4
Stauffer	Fr.	1	1	1-2	5	3
Skinner	Jr.	1	0	0-0	0	0
Snyder	Soph.	1	0	0-0	0	0

ELMHURST 74	Arcola 30	ELMHURST 43	Central Catholic 46
ELMHURST 73	Woodburn 37	ELMHURST 52	Kendallville 47
ELMHURST 63	Central Catholic 40	ELMHURST 66	Huntertown 54
ELMHURST 42	Central 60	ELMHURST 73	Garret 50
ELMHURST 34	Harlan 41	ELMHURST 74	Hoagland 35
ELMHURST 75	Lafayette Central 51	ELMHURST 56	New Haven 44
ELMHURST 79	Ossian 48	ELMHURST 60	Angola 47
ELMHURST 54	Kendallville 47	ELMHURST 46	Monroeville 49
ELMHURST 48	Concordia 65	ELMHURST 54	Leo 43

COUNTY TOURNAMENT

ELMHURST 77	Lafayette Central 42	ELMHURST 67	New Haven 47
	ELMHURST 63	Huntertown 65	

SECTIONAL TOURNAMENT

ELMHURST 49	Lafayette Central 26	ELMHURST 52	South Side 65

DICK SCHEY
57 points

RONNIE SHAPPELL
9 points

DEAN ALLISON
11 points

NOLAN ALLISON
39 points

JIM MILLER
58 points

LARRY HAYNES
213 points

BOB WILSON
220 points

BILL SIMS
182 points

JIM LOWE
302 points

BILL PRICE
258 points

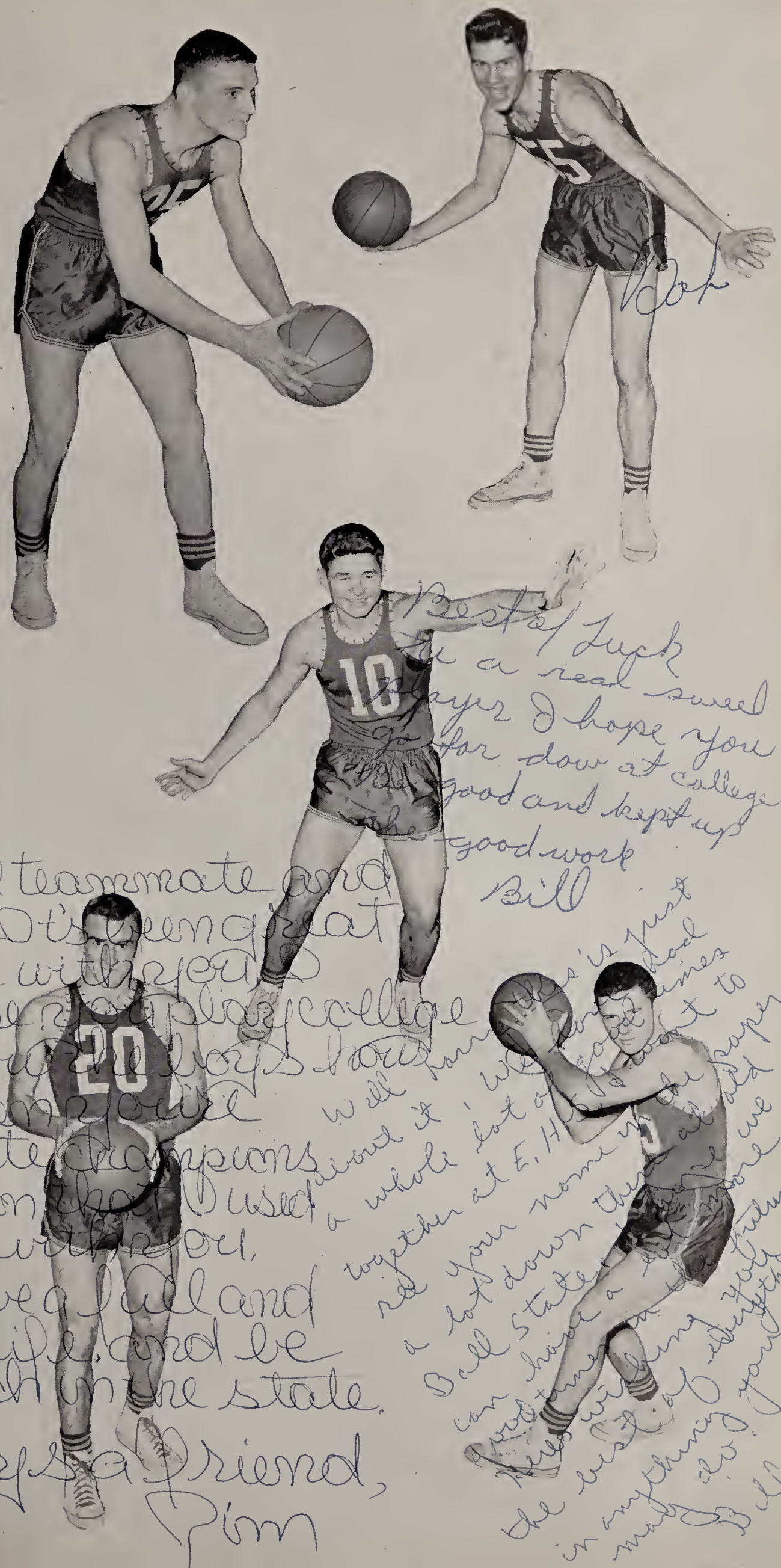

Hi Larry:
Well, here it is, the end of your jail sentence here at H.S. It's been a real pleasure serving you. This year in the play especially we really had fun.

E Club

Top Row: Ronnie Ernst, Band; Lynn Rothenbuhler, Band; Bill Ferrell, Glee Club; Dave Stevenson, Band, Rifle Club, Intramural; Allan Doctor, Band; Janice Johnson, Band, Rifle Club; Marcella Shady, Band; Gertrude Herber, Home Ec; Betty Geeting, Band; Lucille Southworth, Booster

Second Row: Carol Roehm, Glee Club, Booster; Marjorie Maldeney, Home Ec; Eleanor Dennison, Glee Club; Shirley Swain, Home Ec; Barbara Racine, *ADVANCE,* Booster, Red Cross; Carol Kellerman, G.A.A., *ADVANCE,* Booster; Bonnie Leonard, Glee Club; Margaret Haber, Red Cross; Adele Gudakunst, Band; Phyllis Emrick, Home Ec, Red Cross; Nancy May, Glee Club, Rifle, *ADVANCE*

Third Row: Susie Lammiman, Glee Club; Sharon Baehler, Glee Club, Booster; Barbara Allen, Red Cross, Yell; Jackie Osborne, Twirl, G.A.A., Home Ec; Carolyn Logan, Rifle, G.A.A.; Shirley Woods, Booster; Carol Schoenemann, Booster, G.A.A.; Pat Arnold, Red Cross, G.A.A., Booster; Bonnie Sonner, Glee Club; Marilyn Roser, *ADVANCE,* Booster; Bonnie Coleman, Home Ec, Booster, G.A.A., Glee Club; Margaret Brennan, Glee Club, Booster

Fourth Row: Barbara Henry, G.A.A., Home Ec, Booster; Stanley Goeglein, *ADVANCE;* Peter Eckrich, Rifle Club; Larry Blair, *ADVANCE,* Band; Bill Price, Varsity; Dean Allison, Varsity; Richard Schey, Varsity; Don Specht, Booster, *ADVANCE;* Roger Prince, Band; Kenny Kauffman, Band; Tom Thieme, Band.

Fifth Row: Lanore Cotton, Glee Club; Delores Smith, G.A.A., *ADVANCE;* Carol Blance, Glee Club, Speech, Booster; Ann Walker, Glee Club; Amy Buskirk, Band, G.A.A., Home Ec; Richard Bunnell, Band; William Briant, Band, Rifle Club; Jerry Baumgartner, Band; John Grile, Band; Ellen Anderson, Glee Club; Devona Lydy, G.A.A., Home Ec, Glee Club, Booster; Audrey Rice, Band, Home Ec

Sixth Row: Arlene Hormann, Booster; Beverly Olson, Band; Marilyn Bruns, Glee Club; Annette Grile, Band; Patsy Jerraid, Glee Club; Aldine Slagell, Band; Bill Sims, Varsity, Red Cross; Judy Springer, Yell, G.A.A., *ADVANCE,* Booster, Red Cross; Alice Roe, Booster, Glee Club; Billie Gillingham, Home Ec, Booster; Marlene Leatherman, Booster, *ADVANCE;* Beverly Bradley, Home Ec

Seventh Row: Loren Scribner, Band; Clark Valentine, Band; Richard Hill, *ADVANCE,* Student Manager; Jim Lowe, Varsity, *ADVANCE;* Jim Miller, Varsity; Bob Wilson, Varsity; Roger Blume, Booster; Jerome Morton, Intramural, Booster; Eldon Kumfer, Booster; David Trainer, Intramural; Kenneth Armitage, Band, Rifle Club; Bob Douglass, Band; Ronnie Shappell, Band

Eighth Row: Ellen Rothenbuhler, Band; Nancy Henning, Band; Barbara Strubbe, Yell, G.A.A.; Miriam Ware, G.A.A.; Richard Merrill, Rifle Club; John Roth, Rifle Club; Roger Miller, Band; Janice Broxon, Band; Marlene Wildey, Booster; Phyllis Landis, G.A.A.; Jeanne Strauss, Booster; Virginia Wolf, Glee Club

Ninth Row: Janice Monn, Booster; Donna Kiel, Band, Home Ec; Marlene Beck, Glee Club; Anna Kay Howard, Band; Carolyn Saine, Band; Joan Altman, Speech; Roberta Freiburger, Glee Club; Dorothy Specht, Booster; Maraquita Winn, Booster; Carolyn Cox, Twirl; Karen Meyer, Yell, Glee Club, G.A.A.; Rita Harman, Glee Club.

Bottom Row: Donald Perl, Rifle Club; Jim Moore, Intramural, Red Cross; Dave Wagner, Sports; Karl Klemm, Band; Jud Bireley, Booster; Ed Gebhart, Rifle, Booster; Larry Goss, Speech; David Masel, Projectionist; Jim Robbins, Projectionist; Forrest Haines, Rifle Club

Step right this way, folks. No admission—entry is free on account of the PTA Variety Show. Come right into this tent. Here you will see the many members of the E Club, wearing E's for active participation in many activities. March 26 was the annual E Club dance.

Mr. Charles Eickhoff is the main sponsor of this group. The officers are: Jim Lowe, president; Dick Hill, vice-president; Judy Springer, secretary; Dave Trainer, treasurer.

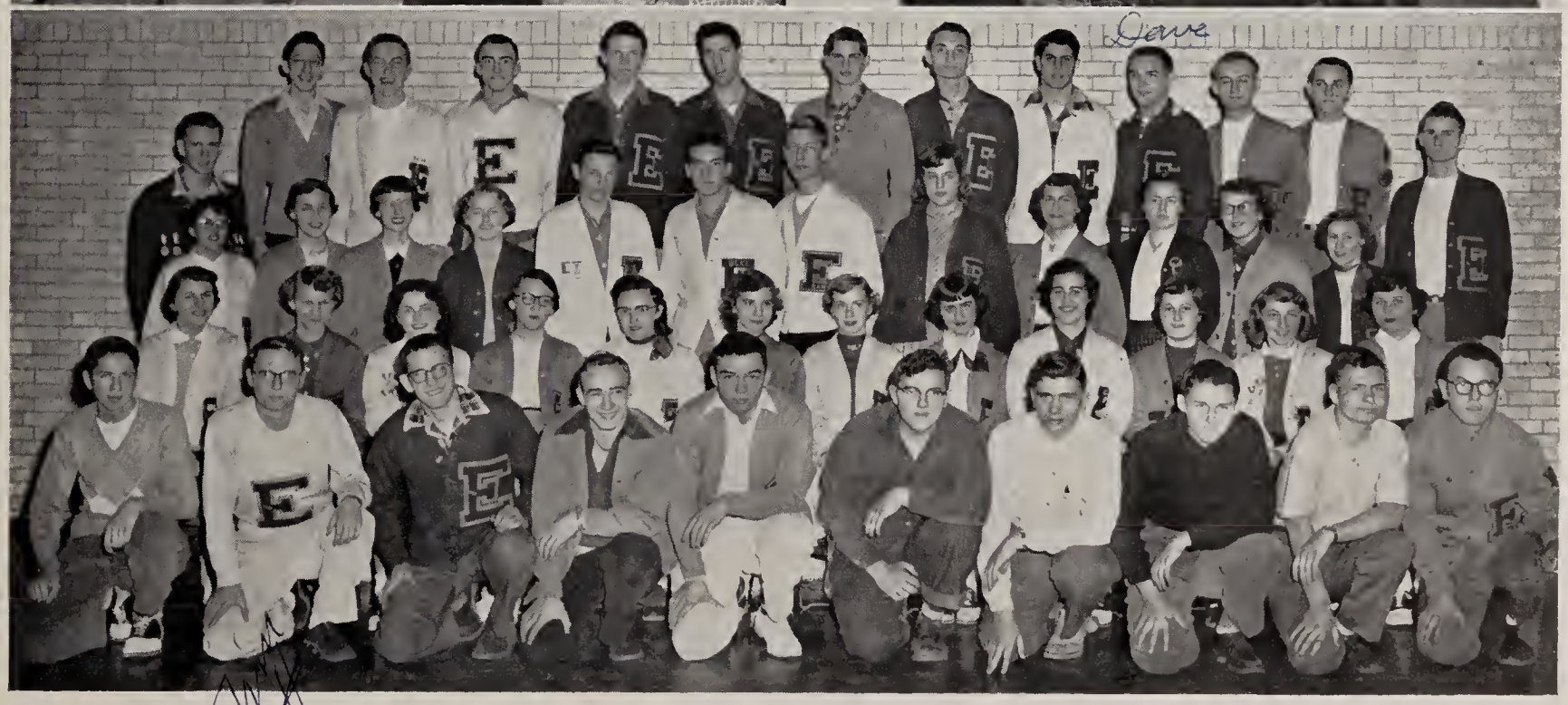

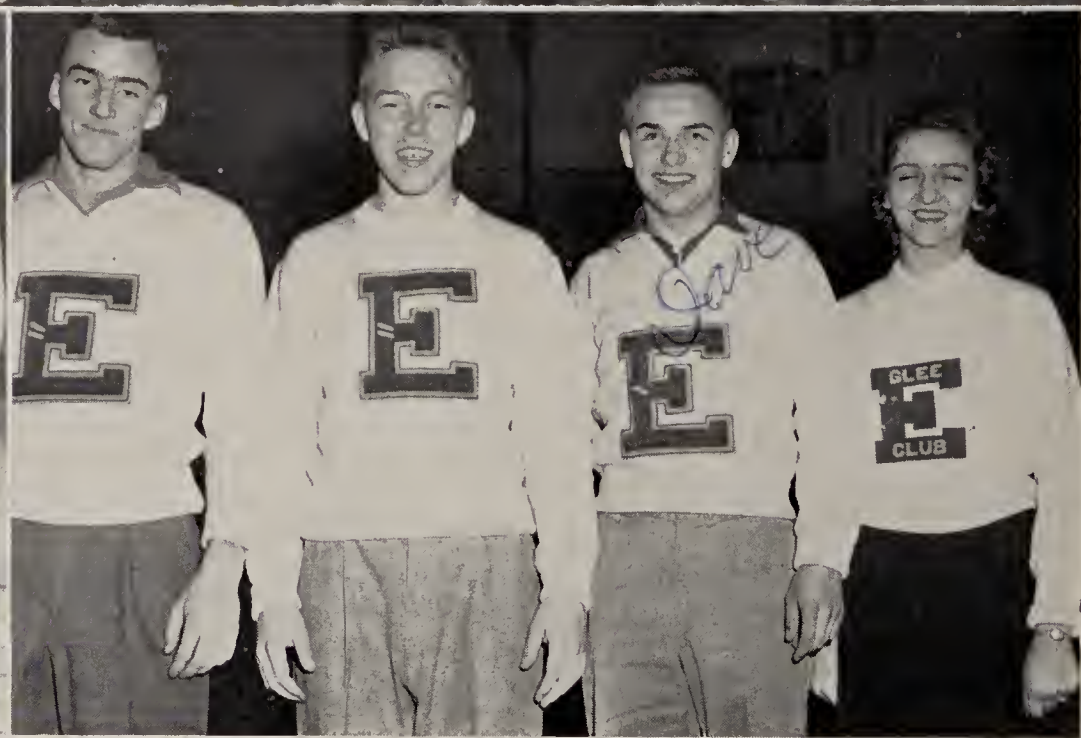

Senior Smarties

Congratulations, Tom

Superior Commerce Students

Senior Best Citizens

Biggies

Miss Leaird

Mrs. Oldham

Hot Dog Vendors

G.A.A. Officers

Y-Teen Officers

In Memoriam

GLENN W. HAMMER
1908-1954

No man can build a lasting monument for another. For words, even though they are imprinted upon stone, will soon turn to dust.

The only memorial that is immortal is the one that we, the living, imprint upon the minds of men as we live with them day by day.

Such a memorial will live with us who have had the opportunity to know Glenn Hammer. For each of us has learned a little better, the meaning of human kindness and devotion to the profession of teaching through his example.

—John F. Arnold

Laurels

Valedictorian—Carol Schoenemann

Salutatorians—Patricia Arnold
James Lowe

Prom Queen
Joan Altman

Prom Attendants
Marcile Backs
Nellie Buchanan
Sandra Goshorn
Karen Meyer
Judith Null
Shirley Spasoff

Westinghouse Science Talent Search Honorable Mention
David Stevenson

Bausch and Lomb Award Mathematics and Science
Kenneth Armitage

Quill and Scroll Journalism Awards
Carol Kellerman
James Lowe
Marilyn Roser
Judith Springer

Shorthand II
Carol Schoenemann—120 w.p.m.

Typing I
Barbara Allen—50 w.p.m.

Typing II
Carol Schoenemann—67 w.p.m.

National Honor Society
Four Year Honor Roll
Kenneth Armitage
Patricia Arnold
Beverly Bradley
Amy Lou Buskirk
Lanore Cotton
Allan Doctor
Annette Grile
Carol Kellerman
Donna Kiel
James Lowe
Beverly Olson
Jacqueline Osborne
Barbara Racine
Audrey Rice
Marilyn Roser
Carolyn Saine
Carol Schoenemann
Aldine Slagell
Bonnie Sonner
Judith Springer
David Stevenson

DAR Best Citizen
Marilyn Roser

Wayne Township Trustee Awards
Marlene Beck
Robert Wilson

Arion National Music Award
David Stevenson

SPEECH HONORS

Humorous Declamation
Barbara Strubbe
James Gast
Kenneth Stevenson
Joan Altman
Jules Berry
Kurt Eckrich

Oratorical Declamations
Shirley Miller
Amy Lou Buskirk

Dramatic Declamations
Salliejean Skinner
James Gast
Joan Altman
Carol Blance
Larry Goss
Shirley Miller

Poetry Reading
Richard Bunnell
Beverly Berry

Top Row: L. Lee, C. Schoenemann, D. Hill, J. Springer, D. Trainer

Second Row: C. Logan, M. Roser, M. Leatherman, J. Lowe, J. Bobay

Third Row: P. Fuhrman, L. Southworth, D. Lydy, P. Arnold, B. Sonner

Bottom Row: B. Henry, C. Kellerman, B. Berry, J. Osborne, B. Racine, B. Allen

ANLIBRUM Staff

Co-Editors
- Carol Kellerman
- Barbara Racine

Club Editors
- Jackie Osborne
- Bonnie Sonner
- Barbara Henry
- Carolyn Logan

Typists
- Carol Schoenemann
- Judy Springer
- Marlene Leatherman
- Marilyn Roser

Adviser
- Letha Falls

Senior Editors
- Barbara Allen
- Pat Arnold
- Beverly Berry
- Pat Fuhrman
- Lucille Southworth
- Devona Lydy

Business Staff
- Dick Hill
- Lynn Lee
- Jim Bobay
- Dave Trainer

Boys' Sports
- Jim Lowe

Book of the Year ASSOCIATE

G. R. Grubb and Co., Engravers
Flanigan-Pearson Co., Printers
Champaign, Illinois
Clippinger Portraits
A. A. Photographers-Group Pictures
Fort Wayne, Indiana

Lol: maybe we can't get together but I'm sure we'll be at least acquaintances. I'm sure we'll be friends in the future. I have always wanted to know them? "A bookworm" Marge

get down there. I'll always remember you - I'll certainly miss you next year. I hope we can continue to be on good terms and have a

Dear Larry,

I won't use this space to tell you how conceited you are instead I'll make you more that way. Really, I want to tell you how wonderful you are. At least you have been good to me. Larry, honestly you have what it takes to get anywhere in this cruel crud world. You have a sparkling personality, brains and looks. I can't say money, Can I? You are a terrific basketball player. You have improved tremendously this year. You are a great guy for covering so much floor in so little time.

I will always remember all the good times we have had together. All the parties, games, days at the lake, dances and most of all the proms. I wish I would have kept a diary. I can't remember half the good times.

Best wishes and happiness to you Larry in anything you undertake. You really deserve it. Also good luck & have fun at college. Don't forget all about me when you

Larry,

Isn't it swell that we are graduating? It has seemed years until it was!? You know. Are you going to make the best of it at Ball State? I'm sure you will succeed at school. Just think the Pistons might want you to sign a contract after your splendid performance in college. I'll never forget your party. That was really fun. Do you like candy kisses, Larry? Best of luck in school and your future Larry. I hope to see you around after graduation.

Marilyn.

Best wishes to a real swell guy. Bellie

Mr. Larry,

Guessing after the "Hawk" game we are quitting. I think you are quite high school boys. Have made your mark. Congratulations on your graduation, Larry. Good luck in your future. Oh, I hope Ball State wins. It would be a shame if you weren't playing. Best of luck Larry.

Janice

Hello Larry:

What a year, pretty good, huh? Gossip and all. We really had fun this year even with you. I know that doesn't sound like a compliment but I really did have fun. I know I only had the privilege - I say that to make it sound good - of going out with you once but I think we understand each other pretty well. I hope I haven't caused you too much trouble this year -- you know how these things get around. Remember to "beware" of me I'm out to get you. Do get serious for one minute and one minute only - no matter what other people say - you and I both know we are only good friends. I hope we can always continue to be. Maybe you and your girlfriend will get things straightened out some day.

Best Wishes to you now that you're leaving us. Be sure and remember us all when we're not around any-more.

'Roberta'